SPORTS *Pages 9-10*

Lincoln High 12 . . . CBAL . . . . . 20 Seward . . . . 19 Beatrice . . . 40 O. Tech . . . 12 Fremont . . . 26 York 26
Pius X . . . . 7 East . . . . . 7 Crete . . . . . 0 Plattsmouth . 20 O. Burke . . . 6 Norfolk . . . . 7 Fairbury 0

WEATHER: *Fair, Cooler.*
U.S. Weather Bureau Forecasts for Eastern Nebraska
Tonight: Fair, cooler.
Sunday: Fair, mild.
Past 24 hours: Low 55° to high 75°.
Next 24 hours: Low 40° to high 70°.
FULL WEATHER on Page 5.

LINCOLN EVENING JOURNAL

MARKET CLOSES ★ and Nebraska State Journal ★ SPORTS FINAL

100 YEARS TOGETHER — City of LINCOLN, State of NEBRASKA, Lincoln JOURNAL

FOUNDED IN 1867 100TH YEAR—228 Two Sections—16 Pages LINCOLN, NEB., SATURDAY, SEPTEMBER 23, 1967 Subscription Prices, Page 2 4 TEN CENTS

Leaves of Fall

The classic signs of the fall season are the falling leaves. And, of course, there are those who must wield the rake to gather them, like Ralph T. Smith of 2800 Washington, who spends his first day of fall preparing his yard for the inevitable first snowfall.

Mexicans Come to U.S. Ahead of Floodwaters

South Texas Is a Soggy World Gone Mad With Rolling Water

Rio Grande City, Tex. (AP) — The Cameron County Sheriff's Dept. said Saturday that all residents of Matamoros and Reynosa, Mexico, were being evacuated into the United States ahead of floods triggered by Hurricane Beulah.

The floods are expected on the Rio Grande, normally a turgid stream dividing Texas and Mexico, but now more than a mile wide here.

Matamoros is a city of 100,000 and Reynosa has 75,000 residents.

The greatest mass of floodwaters in more than three decades thundered down the Rio Grande, but cities on the U.S. side have considerable protection from levees.

The Nueces River, roughly paralleling the Rio Grande to the east and emptying into Corpus Christi Bay, is expected to reach the highest flood stage in history.

Matamoros and Reynosa are popular tourist spots for United States citizens. Matamoros is across from Brownsville at the mouth of the Rio Grande.

Reynosa is across from McAllen, about 50 miles upstream from Brownsville. It is an industrial center with a large oil refinery and rail yards. It is a popular entry into Mexico.

South Texas was a world gone mad with water. Attempts at cleaning up the soggy mess were started at a few points where waters receded.

People Isolated

Torrential rains — up to a staggering 30 inches—sent crests rolling down scores of South Texas rivers and streams as Hurricane Beulah, the cause of it all, finally blew herself out against the mountains of northern Mexico.

Some one million people remained isolated by high water in a 40,000 square-mile area in the wedge of South Texas.

A deputy sheriff here said Saturday, "It's going to go" when asked about the International Bridge. He said the river's floodwaters covered about a fourth of the town shortly after midnight.

Students Taunt Man; He Jumps

Norman, Okla. (UPI) — A mental patient at Central State Hospital jumped 12 floors to his death Friday night before a taunting crowd of about 200 University of Oklahoma students.

Students apparently did not think Frank R. Green, 39, of Tulsa, intended to jump. Some of them had called to him to do so.

Green had been a patient at the hospital since Tuesday. Authorities said he ate dinner at the hospital about 6 p.m., approximately 45 minutes before he jumped from a 12th-floor ledge at a University dormitory.

Norman police said Green smashed a window with a table and crawled onto the ledge. As the students gathered they began to shout at Green and he occasionally answered their taunts.

Fishermen Drown in Michigan

Frankfort, Mich. (UPI) — At least seven fishermen drowned Saturday when a sudden squall overturned a fleet of fishing boats off this northern Michigan resort town on Lake Michigan.

A Benzie County sheriff's deputy said seven were known dead, and "I don't know how many more there are."

A fleet of boats was fishing for coho salmon in the area, about five miles north of Frankfort. Sudden winds reportedly whipped waves up to six feet, and seven of eight boats capsized, the Coast Guard said.

Mild Day Heralds Autumn

Saturday marks the autumnal equinox when day and night are equal in length. The fall season officially arrived in Lincoln at 12:38 p.m. (CDT).

The day promised to be mild with mostly clear skies, despite northerly winds gusting to 35 m.p.h. Temperatures were expected to reach into the 70s with the low Saturday night around 40.

Last year fall came Sept. 23 at 5:43 a.m. (CST) with the weather very much the same as is expected this year. The high last year was 66 and the low was 47. There was only a trace of precipitation recorded on that day.

Autumn is sometimes called Indian summer because of the wild beauty in its colors, the nature of its changeable weather and the way it beckons one's spirit with its primitive song.

In Lincoln, the term fall has still another meaning for it is synonymous with school colors — particularly the scarlet and cream of the University of Nebraska.

FOOTBALL

Houston	3	7	7	20—37
Michigan State	0	7	0	0— 7
Clemson	0	10	7	6—23
Wake Forest	0	0	6	0— 6
Syracuse	0	0	7	0—7
Baylor	0	0	0	0—0
UCLA	7	10	13	10—40
Pitt	0	0	0	8— 8

Rusk: Isolate Cuba

OAS Hears 4-Point Plan

Washington (AP)—Secretary of State Dean Rusk proposed Saturday a four-point program for tightening the Western hemispheric quarantine of Communist Cuba, including an appeal to non-Communist countries to curb trade with Havana.

"The Organization of American States must maintain measures that isolate Cuba from the society of free men" until Premier Fidel Castro quits promoting "subversion and terrorism in the other countries of the hemisphere" and cuts his military ties with Moscow, Rusk said.

Rusk presented the U.S. proposals as the foreign ministers of the 21-nation OAS went into the second day of a three-day special conference on stemming the Castro threat.

Anti-Castro Cubans from as far away as Boston and Miami assembled at the Washington Monument and the Lincoln Memorial grounds for a march and rally near the Pan American Union building, where the OAS meeting is being held.

Leaders said they hoped as many as 10,000 exiles would participate.

Guerrilla-plagued Venezuela called the meeting, accusing Cuba of aggression for its exports of insurgency to Latin American lands. Other hemisphere ministers have joined in denouncing the Red infiltrations.

It remained to be seen what specific steps the Latin American leaders could agree on beyond the containment programs already voted by the OAS in past years. None is advocating force against Cuba.

'Romney Charge Will Diminish'

Washington (UPI) — Sen. Charles H. Percy, R-Ill., said he feels Michigan Gov. George Romney's "brainwashing" charge will be forgotten over a period of time.

Percy told an interviewer he thought Romney made "an unfortunate choice of words" when he complained the administration had brainwashed him during a tour of Vietnam.

"But I do think there has been a question as to whether we've had the truth and the whole truth at all times about Vietnam," Percy said.

It All Started in 1938 . . .

40,000 Errors Made in One Account

Baltimore, Md. (AP)—Of the 166 million Social Security cards, Mrs. Hilda Whitcher's number has caused as many headaches as any other.

Over a 30-year period, 40,000 mistakes in her account have been discovered and corrected. And the problem continues. Some 150 new mistakes are reported yearly by Social Security employes.

Mrs. Whitcher said the trouble began in 1938 when she worked in a Lockport, N.Y., wallet factory. Her boss borrowed her Social Security card, number 078-05-1120, and printed thousands of copies in red ink. The word "specimen" was superimposed across the center.

He enclosed a sample card in each wallet to show how the pass case was to be used. The wallets became quite popular. So did Mrs. Whitcher's card.

Social Security being new at the time, thousands of people thought the billfold cards were theirs and reported their Social Security numbers accordingly.

In 1939, there were 530 quarterly earnings mistakenly reported to Mrs. Whitcher's account, and the number increased steadily. In the year 1943, it peaked at 5,775 quarterly wage reports, a Social Security record.

When Social Security officials pinpointed the error, Mrs. Whitcher was promptly given a new number. Her old number was retired.

But the tangle still haunts Social Security.

LBJ: Vietnam War Worth The Price Despite Protest

LBJ 'Lie' About War Hit

Percy: Slums Need Money

Sacramento, Calif. (UPI)—Sen. Charles H. Percy, R-Ill., says President Johnson has lied consistently to the American people about Vietnam.

"Almost everything Lyndon Johnson said in the (1964) campaign about Vietnam was deceptive," Percy said. "He has done what he said he would not do. He is sending American boys to fight a Asian war in Asia."

Percy told a $125-a-couple Republican Party fund-raising dinner audience Friday night that the nation would do better to divert money and effort from Vietnam to programs intended to ease the "frustration, bitterness and despair in the ghetto" of American cities.

Newark-Watts

"It seems to me that the slums of Newark and Chicago and Watts deserve our attention and our resources first," he said.

The senator declared that "America must have a new president if it hopes to reach a negotiated settlement" to the war.

Percy said recent U.S. air raids near the Red Chinese border are a reckless gamble that may bring Chinese troops into the war.

"How would Lyndon Johnson react if Chinese planes were dropping bombs within seven miles of the Texas border?" Percy asked.

The speech was the only one Percy has scheduled on the West Coast this year. He speaks Saturday night in Kansas City.

Percy's stand on the war was in contrast with California Gov. Ronald Reagan—an outspoken hawk—who recently called for a sharp escalation in the fighting to achieve victory.

Critics Challenge View

Washington (AP) — President Johnson's assertion that the fight to save South Vietnam from communism is worth the price despite "passionate voices" of protest is challenged by policy critics.

Johnson told the heads of about 300 fraternal organizations Friday that the big question is whether the war is worth the price. "I say it is," he declared.

"In every war we have fought there have been passionate voices crying that the engagement was unwise, that what we might accomplish was not worth the price we would have to pay," he said.

"These voices are heard now," he said, "as Communist power threatens the life of South Vietnam."

Sen. Frank Church, D-Idaho, one of the dissenters against whom Johnson's shafts appeared aimed, said he wishes the South Vietnamese "shared the President's estimate of the importance of the war in their country.

"Then we wouldn't have to do the fighting for them, while they stay behind the lines and engage in pacification efforts among their own people," Church said.

Sen. Clifford P. Case, R-N.J., a Foreign Relations Committee member who has called for more vigorous efforts to negotiate a peace, said in a separate interview Johnson failed to state the issue between himself and his critics.

"We are in the war and the question is, what are the options open to us?" Case asked.

He said the President's remarks were not the answer to the question of what steps the United States can take to resolve the conflict.

'Send No More'

Sen. Edward W. Brooke, R-Mass., said the United States should refuse to "send one more soldier or one more Marine to fight and to die in South Vietnam until that government begins to stand up to its responsibilities."

Sen. Robert Byrd, D-W.Va., said he was sure the President would press upon the South Vietnamese government that it had to meet its responsibilities.

Brooke, who recently reaffirmed with some reservations his support of Johnson's course, said: "If the President is correct when he says our reason for being there is to [illegible] spread of communism by force and violence, this is certainly worth it.

"It better be worth it with all the lives we've lost. It's hardly a time for second guessing as to whether it is worth it. This question now is a b[illegible]demic."

Bellevue May Become Fourth Largest City

If Offutt AFB Is Annexed, Hastings Will Drop to 5th

Bellevue could replace Hastings as Nebraska's fourth largest city if a feasibility study investigating the annexation of Offutt Air Force Base is favorable and the proper machinery can be set in motion.

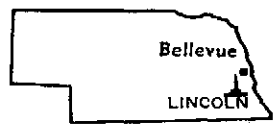

That was the opinion of Bellevue planning commission members this week as they agreed to ask the city's engineering firm to study the proposal.

Bellevue had a population of 17,600 in a 1965 census, according to Bellevue Mayor Robert Haworth. About 40% of the population is families of military personnel, he said.

Offutt AFB had 10,968 men and women assigned to the base Sept. 1, and about 6,560 of the military live off base.

If annexation were completed, Bellevue would replace Hastings as the fourth-largest city in the state. Hastings has a population of about 21,900.

City Planning Commission Chairman Fred Engelhardt explained that annexation would give Bellevue closer control of development around the military installation. "Now we are planning control for a mile outside the city boundaries, but for practical purposes we are cut off by Offutt on the south," he said.

"By taking in the base, we would have control of property south of it, property which undoubtedly will develop," he said.

Englehardt said the St. Louis engineering firm of Harland Bartholomew and Associates, now preparing a master plan for development of Bellevue and the surrounding area, will probably be asked to make the annexation feasibility study.

More discussion by planning commission members is expected and if annexation is declared feasible, the commission will recommend that the Bellevue city council start the legal process.

Offutt Commander, Col. Edward A. Crouchley, said that "in preliminary discussions with the Pentagon, they have indicated there would be no objection to it (annexation) as long as it does not interfere with the base's military mission."

He said, "We are going to accept the proposal and process it through military channels."

The base commander added that "annexation is a relatively new subject to us, but it is not to the Pentagon." He said that Fairfield, Calif., with a population of 24,000, annexed Travis AFB with a population of 17,000. Col. Crouchley said he also understood that Wichita Falls, Tex., annexed Sheppard AFB.

Dirksen To Talk At Fund Dinner For Republicans

Omaha — United States Sen. Everett Dirksen of Illinois will be the principal speaker for the Douglas County Republican fund raising dinner to be held at the Omaha Civic Auditorium Nov. 1.

Dirksen

The Douglas County Republican Party is sponsoring the 6:30 p.m. $100-a-plate dinner.

Co-chairmen of the event Richard Walker, president of the Byron Reed Co., and Charles Peebler Jr., president of Bozell and Jacobs Inc., said in a joint statement that Dirksen "will have a significant message which will be of great interest and importance to all Nebraska Republicans. Sen. Dirksen was our first choice as a speaker for this occasion."

Sens. Roman Hruska and Carl Curtis, Congressmen Glenn Cunningham, Robert Denney and David Martin, Gov. Norbert T. Tiemann and other state Republican office holders will be special guests of honor at this dinner.

Maxwell Man Dies In Wreck

Traffic Fatalities	1967	1966
Nebraska	302	306
Lancaster County	19	28
Lincoln	8	10

North Platte (AP) — A collision of a car and a large earthmover on a county road two and one-half miles west of North Platte Friday afternoon claimed the life of a Maxwell man and injured four members of the Maxwell High School football team.

The victim was identified as 70-year-old Albert T. Jacobs.

Hospitalized in fair condition were Michael E. Reynolds, 15, Mike Goddard, 13, and James Myers, 16, all of Maxwell and Ivan Gosnell, 14, Brady.

Authorities said Jacobs was taking the team members to a game at Wallace.

Dog Hero Not Present To Save Master Again

Stratford, Iowa (UPI)—A dog who saved his master's life in a hunting accident last year was named a hero Friday. His master was not present because he had lost his life in a similar accident six days before.

The dog, a springer spaniel from Stratford, Iowa, named Capus, won second place in a national dog hero of heroes contest for saving the life of Carl Soder, Stratford.

Soder and Capus were hunting a year ago near Goose Lake in east central Iowa when Soder tripped and fell face down in water. Capus remained at his master's side, barking until help arrived.

Soder returned again to hunt at Goose Lake last Saturday, but left Capus at home. Authorities said he apparently again tripped, fell, face down and drowned.

Soder's widow Friday accepted for Capus a plaque, a silver chain, a $500 bond and a year's supply of dog food.

BE SURE TO READ

Strikes Continue in U.S.

BROADCAST TECHNICIANS—Several strikes continued across the United States Saturday, the latest being a broadcast technicians' walkout against American Broadcasting Co. . . . . Page 2

SHE'S SLIPPING—A charming old lady has a run in her stocking, her dress shows wear and her nose needs powdering. Her name is Downtown Lincoln. A picture story . . . . . Page 8

ITALIANO — Sheldon Art Gallery's Italiano marble meant a trip to Italy this summer . . . . . Page 6

INSIDE YOU'LL ALSO FIND

Ann Landers 7
Births 2
Comics 16
Crossword 16
Daily Record 11
Deaths 6
Editorial 4
Legal Notices . . . 5
Lincoln News . . 8
Movies 3
National News 2
Nebraska News 3,5
Radio 5
Sport News 9,10
Television . 5
Theater 3
Want Ads 11-15
Weather 5
What To Do . . . 8
Women's News . . 7
World News 2

COMIC Dictionary ©1967 by Evar Nott

Yesterday — What today will be tomorrow, and tomorrow the day after.

3 Red Sites Are Hit

Artillery Is Smashed

Saigon (UPI) — American heavy and light bombers teamed with jet fighters Saturday to smash North Vietnamese artillery that has been battering the U.S. Marine outpost at Con Thien from positions inside and above the demilitarized zone (DMZ), spokesmen said.

The heavy air strikes succeeded in knocking out three big Communist positions and spokesmen said incoming artillery fire on Con Thien was reduced to its lowest point this month.

One flight of Marine F4 Phantoms destroyed a North Vietnamese cannon as it was lobbing high explosive shells at Leatherneck units strung along the southern fringe of the DMZ.

U.S. Air Force F4C Phantom jets and B57 Canberra bombers hit two other Communist artillery positions and pilots reported heavy damage at both. Spokesmen said 107 missions were flown against North Vietnam Friday including the strikes near the DMZ.

High-flying B52 Stratofortress bombers thundered in over the thick cloud cover above the DMZ for the second straight day Saturday and struck at artillery, anti-aircraft and supply sites about 12 miles north of Con Thien in North Vietnam.

Three Miles

Later, they hit supply, storage and staging areas just three miles northeast of Con Thien.

Spokesmen said the number of Communist artillery and heavy mortar shells rained on Con Thien Friday fell to 62. In recent days the area has been subjected to an average of more than 400 rounds a day; not since last month has the average fallen below 80.

Until the slight letup, more than 700 Marines were killed or wounded in the siege.

Spokesmen said the artillery position destroyed by the Marine pilots was inside North Vietnam about seven miles north of Con Thien. The two sites damaged by Air Force rocket attacks were about 36 miles southeast of the North Vietnamese city of Dong Hoi, "near the DMZ," spokesmen said.

'In Flames'

Pilots reported the two sites were partially in flames as they pulled away.

Elsewhere in South Vietnam, ground action was relatively light and scattered Friday, spokesmen said. U.S. artillery fire killed 18 Viet Cong in Quang Nam Province.

The guerrillas were part of a 65-man force that was spotted by a combined platoon of U.S. Marines and South Vietnamese militia near the town of An Hoa. The allied platoon called in the artillery.

Spokesmen announced the start of a new operation, named Bolling, by the U.S. Army's 173rd Airborne Brigade last Tuesday in Phu Yen Province about 250 miles north of Saigon.

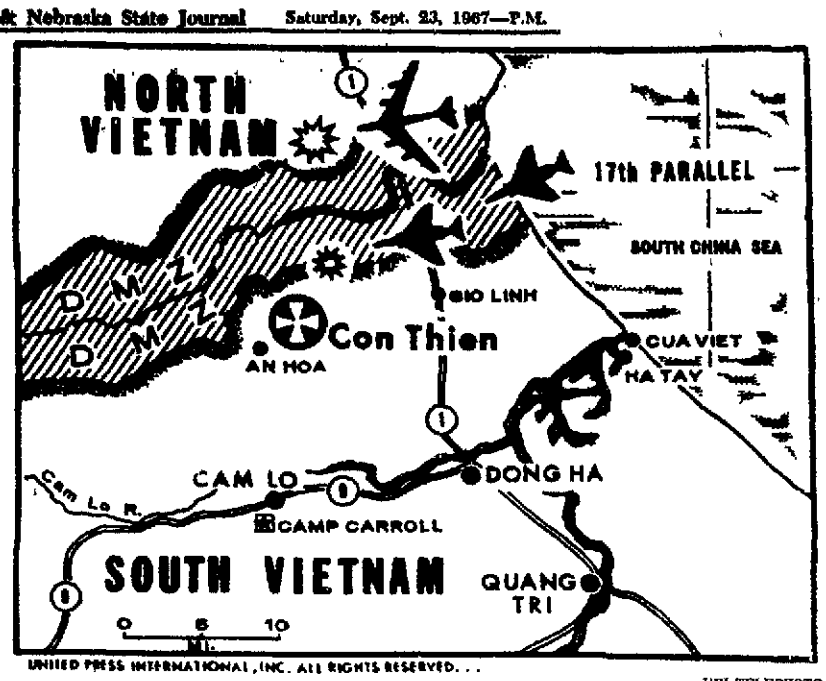

UNITED PRESS INTERNATIONAL, INC. ALL RIGHTS RESERVED. . .

UPI TELEPHOTO

U.S. pilots smashed artillery that has been battering **Con Thien.**

To North Viets

Soviets Pledge 1968 Aid

Moscow (AP) — The Soviet Union promised North Vietnam weapons and other supplies in a 1968 aid program that was hinted to be larger than the current estimated billion-dollar-a-year program.

The weapons will include defensive arms, such as anti-aircraft guns and missiles for use against U.S. planes, and small arms and artillery that could be used offensively in South Vietnam.

An official announcement of aid agreements signed here Saturday lacked details on the volume of aid. The Soviet Union never has announced how much it is sending to Hanoi.

But the announcement spoke of support for North Vietnam "in conditions of growing U.S. aggression in Vietnam" and the Kremlin has promised in the past to match any increase of the American war effort with more aid.

The agreements covered gifts to the Hanoi government, loans and trade, said a communique made public by the Soviet News agency Tass.

In addition to weapons, North Vietnam will receive "equipment, vehicles, oil products and other goods necessary for the further raising of the republic's defensive capacity and for its economic development," Tass said.

The agreements followed talks here since Aug. 14. The North Vietnamese delegation, led by Deputy Premier Le Than Nghi, met with the Soviet Communist Party general secretary, Leonid I. Brezhnev, and Premier Alexei N. Kosygin.

U.S. estimates are that Soviet aid to Vietnamese Communists, reportedly running about $555 million in 1965, is about $1 billion this year. There have been hints it would be greater in 1968.

People and Places

THE ST. LOUIS police department has added a new weapon to its arsenal. A local firm provided 48,000 candy bars for officers to give to children they meet on patrol. The candy bars will serve as "icebreakers" between children and policemen.

Mrs. Nugent

MRS. PAT NUGENT wound up a week Friday of an elaborate "toning-up." Her $650 one-week session included three hours of exercise daily, swimming, instruction in makeup and facial care, massages and sauna baths.

THOMAS FREDERICK ZOES, with the aid of four stewardesses, who served as midwives, and a doctor on a flight home, was born somewhere over Chicago Friday. He was born six weeks prematurely to Air Force Capt. Thomas Zoes and his wife, Sandra. Capt. Zoes was returning home with his wife after a term in Vietnam. The American Airlines pilot radioed ahead and an ambulance awaited their arrival at O'Hare airport.

Hoffa

JAMES R. HOFFA'S prison term has been lengthened from eight to 13 years. He was sentenced Friday to a five-year prison term and a $10,000 fine on charges of taking part in a conspiracy to defraud the Teamsters' Union pension fund.

STOKELY CARMICHAEL arrived back in Algiers Friday following a tour to Damascus and Cairo, Algerian Radio said. Carmichael previously had visited Algiers on his current travels to socialist and communist capitals.

ABM Contracts To Be Awarded Next Spring

Washington (UPI)—The Pentagon plans to begin awarding contracts next spring for construction of 15 to 20 antimissile batteries to defend against nuclear attack.

The Defense Dept. said the first interceptor battery should be operational in the early 1970s while the full antiballistic missile (ABM) system should be ready "in five or six years."

A private organization, meantime, predicted stepped-up Russian missile production would give the Soviets the edge over the United States in intercontinental ballistic weapons by 1970.

Georgetown University's Center for Strategic Studies, headed by former Chief of Naval Operations A. A. Burke, said Russia is ahead of the United States in anti-ballistic missile technology and in the field of high-yield explosions in space for offense and defense.

'Misleading'

The Defense Dept. took issue with the report, saying it "contains numerous misleading statements, and we note that some members of the center's own panel of experts criticized the conclusions." It said the United States had and would maintain nuclear superiority over Russia.

Defense Secy. Robert S. McNamara announced Monday that the United States had decided to go ahead with a $5 billion, thin ABM system primarily for protection against Communist China's nuclear missile capability in the early 1970s.

A six-page fact sheet released by the Pentagon said aside from the construction costs, the ABM system would cost $500 million a year to operate.

New details did not spell out where the missile batteries would be placed. But the department indicated interceptors would be located in Alaska and Hawaii as well as the rest of the nation.

Latest Is Broadcast Strike

Walkouts Continue Across U.S.

By The Associated Press

Here are the latest developments on the labor front.

Broadcast Technicians — Supervisory personnel handled microphones and directed cameras at American Broadcasting Co stations Saturday after members of the National Association of Broadcast Employes and Technicians struck and began picketing. A network spokesman said the strike was not expected to affect programming. In striking ABC Friday, the union also broke off contract talks with the National Broadcasting Co. but called no strike against NBC. No explanation was given.

Teachers — Mediators reported narrowing the points of difference in the contract dispute that threatened to prolong the New York City teacher strike into a third week. Union spokesmen had indicated Friday after the dispute erupted that teachers would continue their walkout against the 1.1-million-pupil system instead of returning as expected on Monday. Early Saturday, however, a state mediator reported the points of disagreement had been reduced from 24 to 3.

Steel Truckers — Plant layoffs inched up in the steel industry and new violence was reported from the highways in the strike by independent truckers in eight states. The owner-drivers are refusing to deliver steel from plants unless they get better rates, and the finished product is jamming some warehouses and loading docks.

Armco Steel Corp. said it would lay off 300 workers at its Ambridge, Pa., plant because of the backlog of steel on hand. Shooting incidents were reported from Indiana, Michigan and Pennsylvania. Generally, truck tires were the target.

Auto Industry—The strike by the United Auto Workers against Ford was no nearer settlement than when it began nearly 18 days ago. That was the opinion from both sides as contract talks were in recess for the weekend Not one line of a new contract has been written.

Copper Industry — With the 71-day strike by 19 unions stalemated, Utah Gov. Calvin L. Rampton invited top officials of Kennecott Copper Corp. and the United Steelworkers of America to meet in his office Oct 2 in hopes of getting negotiations started again. The two sides have not met since Sept. 6.

Seamen — Some 5,400 Great Lakes seamen vote this weekend on a proposed settlement of their 37-day strike against 32 shipping companies. Negotiators for the Seafarers' International Union and the companies reached tentative agreement on a new contract Friday. Details were not announced About 80% of the lake shipping was tied up by the strike.

Others — The outdoor show at New York's Radio City Music Hall — the Rockettes picketing instead of dancing—may move back inside by nightfall. Stage performers struck for higher wages last Saturday. Late Friday night came word of a tentative agreement, to be voted on Saturday.

Buses stood empty in Albany, N.Y., and Montreal where transit strikes had the thousands of daily riders seeking other means of transportation.

Jesuits: Lift Church Ban on Contraception

Compiled From News Wires

New York — America, a weekly magazine Published by Jesuit priests in New York, has urged the ban on contraception by the Roman Catholic Church be eased.

In an editorial in the Sept 30 issue, the editors write that they ally themselves with Catholic doctors who see "the compatibility — and even the necessity — of some use of contraception in the life of the genuinely Catholic family."

The editorial also urges that the question of birth control be considered by the Synod of Bishops, which convenes next week in Rome. Pope Paul VI has reserved for his personal action a decision on whether to modify the church traditional opposition to birth control. The subject is not on the agenda of the Synod.

Passes ETV Unit; Regents Next

Telecommunications Building Site Okayed

The Nebraska Educational Television Commission Friday gave formal approval to a site on the east campus of the University of Nebraska for a state telecommunications building.

Subject to approval of the NU Regents, the building will be located on a tract along North 33rd St. north of the Nebraska Center for Continuing Education.

The tract is presently 450 by 500 feet but is expected to be enlarged by another 300 by 500 feet when the tractor testing station is moved to Mead.

No objection is expected from the Regents, since the site is included in the master plan for the campus previously approved.

Plans were made to begin screening architects with a view to making a final selection early in 1968.

The 1967 Legislature appropriated funds for preliminary planning of the building but delayed *until the 1969 session* appropriation of funds for actual construction.

Share Space

Presently slated to share space in the building with the ETV Commission are University of Nebraska Television, the National Great Plains Instructional TV Library, Nebraska Council for ETV, Inc., Nebraska Educational TV Council for Higher Education and Nebraska ETV Council for Nursing Education.

The initial building is expected to have 100,000 square feet of floor space with capability for expansion. It was estimated that 100 people would require office space at the outset, growing to 200 within ten years.

Need for parking space for 200 cars was projected.

Commission secretary Jack McBride reported that facilities for channel 19 near Norfolk are 90% complete. Nov. 1 is the target date for the station to go on the air.

Available Sites

A site was authorized for channel 12 at Merriman and McBride said sites are being surveyed for channel 29 near Hastings.

Commission chairman J. Arthur Danielson of Lincoln said he and commissioners Joseph Maresh of Dodge, Howard Stalnaker of Omaha, Mrs. Earl A. Purtzer of Scottsbluff and Dr. Floyd Miller of Lincoln would make an inspection tour of new telecommunications buildings in Syracuse, N.Y., Chicago, and Boston in October.

The meeting was attended by W. H. Harrison of Sheridan and Dr. Robert Bell of Laramie, members of the Wyoming Educational Television Commission.

The next meeting was set tentatively for Nov. 2 to be held in connection with the dedication of channel 7 at Bassett.

Seed, Feed Unit Is Organized

Quackgrass Is 'No Joke'

The Legislative Council's interim committee to review the state's seed and feed laws held its organizational meeting at the Capitol Friday.

And if the whole thing strikes urban dwellers as a bit of a joke, it's a subject of extreme importance to segments of Nebraska's agricultural economy.

In the 1967 Legislature, a bill proposing a comprehensive Nebraska seed law and establishing regulations for the labeling of seed was withdrawn after elements of the seed industry ran into conflict with each other.

That withdrawal led to the resolution calling for the interim study.

The resolution recognizes "there is an area of controversy existing regarding seed law labeling requirements of secondary noxious weed seed, with special emphasis on quackgrass."

This grass has a name which inspires smiles. But it poses a potential danger to cultivated fields greater than musk thistle infestations, some agronomists believe.

Thirty-six states have seed laws requiring labels to show the seed name and rate of occurrence per pound or per ounce of restricted or secondary noxious weed.

However Nebraska, along with Illinois and New Mexico, has the lowest standard of all farm states in this regard.

The study committee scheduled an Oct. 20 public hearing at the Capitol to see if some industry agreement might be reached on a new version of the seed law bill killed this year.

Meet Set On Super

Big Springs Poser Topic

Cheyenne, Wyo. (AP) — Rep. William Henry Harrison, R-Wyo., said a public meeting would be held in Sidney, Neb., Tuesday to discuss modification of the controversial Interstate Highway 80 interchange at Big Springs, Neb.

Harrison quoted the deputy director of engineering for the U.S. Bureau of Public Roads, M. F. Maloney, as saying the modified design was a more feasible approach due to the fact that engineering problems would be encountered in trying to construct the overpass design as originally planned.

Gov. Stan Hathaway and western Nebraska residents had protested the original interchange design, contending it would tend to divert westbound traffic to Colorado rather than through western Nebraska and Wyoming.

The Nebraska Highway Commission modified the design but the U.S. Bureau of Public Roads has rejected that modification.

The modification would have had three lanes for westbound traffic, two of which would head for western Nebraska and one for Colorado.

Turks Strike

Istanbul (UPI) — Turkish workers went on strike at American military bases to support their demands for a pay increase.

The strike began Friday night at Incirlik Air Force base in Adana and spread to 39 other sites

Spending of Interstate Urban Funds Is Lagging

Alliance — Spending of urban Interstate funds in Nebraska continues to lag behind the pace required by the state-adopted formula, Greater Nebraska Interstate (GNI) announced in a quarterly report.

Roy M. Green, consulting engineer for GNI, said in his report that the requirement of spending 26.3% of all Interstate funds available on urban projects will not be met even if the State Roads Dept. moves ahead on all projects as planned during the current quarter.

Green's analysis showed that on June 30, obligated Interstate funds under project agreement with the federal government stood at 76.36% rural and 23.64% urban, compared to 76.14% rural and 23.86% urban at the end of March.

By Sept. 30, Green reported, the funds should stand 76.03% rural and 23.97% urban if all projects are advanced to the agreement stage according to the road department's timetable.

At the end of June, Nebraska had spent $166,960,488 for rural portions of the Interstate compared to $51,691,234 for portions within Lincoln and Omaha. Approximately seven-eighths of the urban total has been spent in Omaha, the remainder in Lincoln.

GNI President Gene Kemper of Alliance noted that although the state adjusted the rural-urban formula two years ago, giving the urban areas a larger share, it has been impossible to bring the urban spending rate up to the formula level.

The distribution of funds under project agreement on Sept. 30 if the department advances all funds as planned:

	Rural	Urban
Totals to June 30, 1967	$166,960,488	$51,691,234
Ogallala-Roscoe, grading	1,051,770	
Ogallala-Roscoe, separation	130,620	
Brule-Ogallala, ROW & advertising rts.	258,000	
Colorado line to Rt. 80, prelim. engrg.	17,000	
Roscoe-Paxton, grading	1,298,000	
Roscoe-Paxton, separations	185,000	
Roscoe-Paxton, paving	2,145,000	
Ogallala-Roscoe, paving	1,467,000	
Brule-Ogallala, grading	832,000	
Brule-Ogallala, separation	130,000	
Brule-Ogallala, paving	1,928,000	
Roscoe-Paxton, ROW & adv. rights	151,925	
Ogallala-Roscoe, ROW & adv. rights	170,760	
Brule-Ogallala, ROW & utilities	68,005	
14th to 11th, Omaha Rt. 480, ROW		1,205,300
11th to 7th, Omaha Rt. 480, ROW		1,039,600
17th to 14th, Omaha Rt. 480, utilities		35,000
14th to 11th, Omaha Rt. 480, utilities		45,000
11th to 9th, Omaha Rt. 480, utilities		16,905
20th to 13th, Omaha Rt. 80, ROW		831,000
9th to 10th, Omaha Rt. 480, ROW		355,000
Hector Blvd, to 20th, Omaha Rt. 80, utilities		22,000
Dewey Ave. to 24th, Omaha Rt. 480, paving		365,00
24th to 20th, Omaha Rt. 480, paving		185,000
Totals	$176,793,568	$55,791,039

Births

LINCOLN GENERAL

Knippelmeyer, Richard (Connie Buethe), 1544 So. 27th, daughter, Sept. 22.

BRYAN MEMORIAL

Gergens, Steven (Ruth Townslees), 4227 L, son, Sept. 22.

Sykes, Roger (Mary Brennfoerder), 2208 No. Cotner, daughter, Sept 22.

Lickel, Loren (Patricia Fisch), 7551 Steinway Rd., son, Sept. 22.

Tucker, Gary (Karen Rothe), 624 W. Park, daughter, Sept. 23.

ST. ELIZABETH

Benorden, David (Beverly Novotny), 1641 So. 21st, daughter, Sept 23.

Lincoln Evening Journal and Nebraska State Journal

Vol. 100, No. 228 September 23, 1967

Published each weekday by the JOURNAL-STAR PRINTING CO. 926 P St., Lincoln, Neb. 68501 Phone 432 3331

Second class postage paid at Lincoln, Neb.

CARRIER SUBSCRIPTION RATES

In Lincoln, or to vacation address Daily, 40c week. Sunday, 25c week. Daily and Sunday, 65c week

MAIL SUBSCRIPTION RATES

Nebraska, Northern Kansas outside of Lancaster Co.	Daily	Sunday	Both
1 Yr.	$12 00	$10 40	$22 40
9 Mo.	9 25	7 80	17 05
6 Mo	6 25	5 20	11 45
3 Mo	3 25	2 60	5 85
4 Wks	1 00	1 Mo.	2 00

To Lancaster Co. outside carrier boy area:

	Daily	Sunday	Both
1 Yr.	$11 00	$10 40	$21 40
9 Mo.	10 50	7 80	18 30
6 Mo.	7 00	5 20	12 20
3 Mo	3 50	2 60	6 10
7 Wks.	2 00	6 Wk	3 00

To other states: Daily 40c week. Sunday, 25c week, both 65c week

Associated Press is exclusively entitled to republish all local news printed in this newspaper, and all other AP dispatches.

Member, Audit Bureau of Circulation.

Lincoln General Hospital Style Show, Sept. 26th, Tickets are available . . . Tune Shop, 3rd floor Downtown

Miller & Paine

For The First Time . . .

you can add to your beautiful pristine white CENTURA® tableware at a saving! The same elegant tableware with its three-year guarantee . . . now available as a 16 piece Starter Set for only

$23.99 Regular Price

The 16-piece set includes Four 10" Dinner Plates, $9.95, Four 6⅝" Bread and Butter Plates, 5.95, Four Tall Cups and Saucers, $12.95. Total: $28.85.

A saving of $4.86 for a limited time, Sept. 18, thru Oct. 14th, 1967.

China, 5th Floor Downtown. Lower Level, Gateway.

PRODUCTS OF THE ALIANZA

Come to Miller's SOUTH AMERICAN FIESTA

Come, step into our colorful Latin-American marketplace, crammed with unique and authentic wares, their designs based upon the tradition, heritage and natural resources of the country. THOUSANDS OF TREASURES AT REASONABLE PRICES FROM

PERU ECUADOR
BOLIVIA COLOMBIA

Auditorium—Fourth Floor

Downtown Store
Daily 9:30-5:30, Thursday 10-9

Miller & Paine

APPLES

Applerama time at Apple Hill Farm

The peak of our harvest season is here. This means we will now be open Thursday, Friday and Saturday between 3:00 p.m. and 7:00 p.m. and on Sunday from 11:00 a.m. to 5:00 p.m.

For an outstanding selection of tree ripened apples . . . come on out to the little red railroad station on the south side of Pioneers Blvd. at 90th.

APPLE HILL FARM 9001 Pioneers, Lincoln, Nebraska

On Power for Terrytown

Transfer Move Deferred

Action on a request to transfer part of Consumers Public Power District's retail service area to the village of Terrytown, which recently purchased its electrical distribution system from Consumers, has been deferred temporarily by the Nebraska Power Review Board.

The board requested a more detailed map of the area involved in the transfer than that provided in the joint application filed by Consumers, Terrytown and the city of Gering.

Terrytown is a village of about 600 population developed by State Sen. Terry Carpenter. It is between Gering and Scottsbluff

Terrytown Mayor Gary C. Carpenter, the senator's son, **said the village purchased the electrical distribution system within the city and a small surrounding area from Consumers on June 1, 1967.**

The base price paid for the system was $92,000, he said, and additional costs involved in the sale brought the purchase price up to about $100,000.

Terrytown voters approved a $100,000 bond issue last May to purchase the system.

Under an operating agreement with Consumers, Carpenter said, Consumers would continue operating the distribution system for 30 years during which time the village will receive 69% of the system's gross electrical revenue and will purchase power wholesale from Consumers.

Cropland and Corral

By GLENN KREUSCHER, Farm Editor

Irrigation Advances Improve Nebraska Land, Crop Yields

Anyone who has visited with Seate Senator Stanley Matzke of Milford knows that he has an evangelistic dedication toward the conservation and development of Nebraska's soil and water resources.

After a visit with Sen. Matzke on conservation I feel just like the high school football team with a big send-off from the pep squad.

Looking over some of Matzke's records of early day meetings the foresight of our early day leaders in emphasizing the importance of irrigation is striking.

They didn't mince words in those early days as Ed McLernon of Sidney, an early day irrigation leader demonstrated when he said, "We are confronted with a condition, not a theory. The handwriting is on the wall, irrigate or emigrate."

New methods of getting water on the land has continued over the years but some of the most eye opening events in irrigation are being produced by the self-propelled irrigation systems that are making irrigation possible on land that was newer considered as prime land for producing crops.

Hard To Believe

Things are happening the old-timers would never believe. Who ever thought we would see better than 100 bushel corn produced in the Sandhills? It is difficult to believe that the rolling sandy areas of southwestern Kansas are producing 125 to 140 bushels of corn per acre. Some former semi-arid areas of Colorado are now large irrigated tracts of farm land.

The man who couldn't face the cost of leveling rough land is now placing a high value on that water supply under his farm.

The self-propelled irrigation systems move in a circle and some farmers are utilizing the corners of fields for wheat or dry-land farming, while others are developing means of leveling the corners and hooking on gated pipe to take water to all parts of the field.

One of the most unique experiments in the making is the 55 acre pie-shaped pastures split in five different areas at the North Platte Station where the fence will be so constructed that the wheels carrying the irrigation system can pass through the different areas without interrupting the irrigation process.

Past Notes

Notes from the 1897 Nebraska Irrigation Annual include;

—Rates for hotel rooms in Lincoln from $1.25 to $3 for the deluxe version

—Nebraska Central Irrigation Co., was offering land with perpetual water rights for $25 to $45 per acre. The sales pitch on this was, "land that is sure to increase in value as the sun is to rise."

—A prediction that Nebraska would someday be the garden spot of the world.

Feeding Cattle

There wasn't much promise of getting rich by feeding cattle after a close appraisal of feeding prospects during the Ninth Annual Beef Cattle Conference held by the First National Bank of Omaha

A 650-pound steer going into the feed lot on Oct. 1, costing 27 cents per pound and fed until April would have a total cost of $290 50

This means the break even selling price would be $26.40 per hundredweight, if everything went right on gains, and the best judgment of experts attending the meeting was a prediction that cattle would be selling next April for 25½ to 26½ cents per pound.

April cattle futures on an Omaha basis of about $25 60 leave no room to hedge a profit, said those on the program.

All events free unless followed by *; all times a.m. unless boldfaced for p.m.

Saturday

Constitution Week

High School Football — Northeast v Bellevue, Seacrest Field, 75th-A, 7:30.*

Gillespie Enterprises presents —"The Flippers Dance Combo," Pershing Auditorium, 8:30.*

Film — "Joy In The Morning." East Union, NU Ag Campus, 7:30.*

Lincoln Gem & Mineral Convention & Show — Pershing Auditorium, 15th-N, 12-6.

Allianza, South American Fiestsa—Miller & Paine, 4th floor auditorium, 9-5:30.

Lincoln Stamp Club — First Federal Bldg., 1235 N, 7.

Chess Club — Library, 14th-N, 7.

Youth Coffee Houses — Nonprofit: Hungry Id, 640 No. 16th, 9-12.

Square Dancing — Antelope Pavilion, 29th-A, 8.30.

Conferences — B'nai. B'rith Youth Conference; Nebraska Center, 33rd-Holdrege.

Sunday

Fall Festival of Homes — Lincoln Home Bldg. Assn.: 6.30-9:30, 1420 Benton; 22 West Lake Shore Dr ; 52 West Lake Shore Dr ; 5721 Rexford Dr.; 421 Driftwood; 4730 So. 44th; 4907 Bellhaven; 4220 So. 30th; 7140 Oxford Dr ; 8217 So. Hazelwood Dr.; 1716 No. 73rd; 4901 Claire Ave ; 2406 Cheshire North, 2412 Cheshire North; 510 So 54th, 5220 Fremont; 8035 Talbot Trail; 7410 Old Post Road, 18 Wellington Court 5341 Salt Valley View, 1232 Starview Lane.

Organ Recital—Featuring Austin C Lovelace, Trinity Methodist, 1345 So 16th, 8.

Organ Concert — Featuring Charles Ore of Concordia State Teachers College, Cathedral of the Risen Christ, 3500 Sheridan, 4.

Lincoln Gem & Mineral Club Show—"Centennial Rockarama," Pershing Auditorium, 10-10.

B'nai B'rith Youth Conference — Nebraska Center, 33rd-Holdrege, 9-6.

Film — "Joy In The Morning", City Union, NU Campus, 7.30.*

Senior Citizens Activities—Recreation Center, 1225 F, 4: 1:30-4:30.

Monday

Fall Festival of Homes—Lincoln Home Bldg Assn , 1-9:30; 1420 Benton, 22 West Lake Shore Dr 52 West Lake Shore Dr , 5721 Rexford Dr ; 421 Driftwood; 4730 So 44th, 4907 Bellhaven, 4220 So. 30th; 7140 Oxford Dr.; 8217 So. Hazelwood Dr.; 1716 No. 73rd; 4901 Claire Ave ; 2406 Cheshire North; 2412 Cheshire North; 2421 Cheshire North; 510 So 54th; 5220 Fremont; 8035 Talbot Trail; 7410 Old Post Road, 18 Wellington Court; 5341 Salt Valley View; 1232 Starview Lane.

Alianza, South American Fiesta—Miller & Paine, 4th floor Auditorium, 9-5:30.

Barbershop Quartets — Cornhusker, 13th-M, 8.

Duplicate Bridge — 2738 South, 11, 7:30.*

Senior Citizens Activities—Recreation Center, 1225 F, 10-5.

The Farm outlook is important. Complete coverage of the latest of importance to agriculture appears on the "Sunday Journal and Star" farm page.

Rites Pending For Fremont War Victim

Fremont — Funeral services for Gene L. Twehous, 19, who lost his life Sunday while on patrol near Quang Nam in South Vietnam, are pending

A Navy hospitalman, he was attached to the Marine Corps 1st Division. Going to Vietnam in May of this year, he had been there only three weeks when he was wounded

Twehous was the son of Mr. and Mrs. Leander Twehous of Fremont. In addition to his parents, he is survived by two brothers and two sisters.

He was the fourth Fremonter to die in Vietnam.

Current Movies

Times Furnished by Theater. Times: a.m. light face; p.m. bold face

LINCOLN

Cooper/Lincoln: 'Dr. Zhivago', 2:00 and 8:00.

Stuart: 'Two Weeks In September', 1:20, 3:20, 5:20, 7:25, 9:25.

Varsity: 'Bonnie & Clyde', 1:00, 3:07, 5.14, 7:21, 9:28.

State: 'To Sir With Love', 1:00, 3:03, 5:06, 7:09, 9:12.

Joyo: 'El Dorado', 1:20, 3:45, 6:10, 8:35.

Nebraska: 'Jokers,' 1:30, 3:15, 5:00, 7:15, 9:30.

Starview: Cartoon, 8:00. 'The War Wagon', 8:07. 'Texas Across The River', 10:06. 'Wild Seed', 11:52.

West O: Cartoon, 8:00. 'Up The Down Staircase', 8:07. 'The Russians Are Coming', 10:21. Last Complete Show, 9.10.

84th & O: 'Blood and Black Lace', 7:50. 'Undertaker and His Pals', 9:10. 'Black Zoo', 10:35. 'Naked Africa', 11:50.

OMAHA

Cooper 70: 'The Sand Pebbles. 2:00 and 8:00.

Indian Hills: 'Grand Prix', 2:00 and 8:00.

Dundee: 'Thoroughly Modern Millie', 2:00 and 8:00.

DANCING 9 TO 1
DANCE
SATURDAY NITE, SEPT. 23
PLA-MOR
BALLROOM
5 miles west of Lincoln on Hwy. 6
ADOLF NEMETZ
Saturday, September 30
ERNIE KUCERA
Coming Friday, September 29
DICK WICKMAN
477-2180 — 435-9960 — 432-8350

SEE IT TODAY
Lincoln Gem and Mineral Club's
CENTENNIAL
Rockrama
Saturday & Sunday
Saturday 10 to 10—Sunday 10 to 8
• Hundreds of Cases of Gems & Minerals
• Complete Operating Lapidary Shop
• Silversmith Demonstrations
• Largest Fluorescent Display in Midwest
SEE FACETING, GLASS BLOWING, PLASTIC MOLDING, FOSSILS, ARROWHEAD CHIPPING & SAND PAINTING.
PERSHING AUDITORIUM
Adults $1.00 — Children 25c

Enjoy the wonderful extra goodness of Bishops
FOOD FRESHNESS
Bishops
1325 "P" Serving 11 to 1:30, 4:30 to 7:30 Sunday 11:00 to 7:30

1ST LINCOLN SHOWING
84th & O DRIVE-IN THEATRE
4 HORROR HITS
A MACABRE STORY OF TWO MOTORCYCLE RIDING, KNIFE-WIELDING, AXE-SWINGING, SCALPEL-FLASHING, ACID-THROWING, GUN-SHOOTING, CHAIN-LASHING, ARM-TWISTING, SHIV-SHAVING, NECK-WRINGING, EYE-GOUGING, BONE-BREAKING, PATHOLOGICAL NUTS AND THEIR PAL THE UNDERTAKER...
THE UNDERTAKER AND HIS PALS
BLOOD-CURDLING!
ALSO IN COLOR
GUARANTEED! THE 8 GREATEST SHOCKS EVER FILMED!
BLOOD and BLACK LACE
3RD HORROR COLOR "Black Zoo" | 4TH HORROR "Naked Africa"

WEST 'O' DRIVE-IN THEATRE
TONIGHT! OPEN 7:15 SHOW AT 8:00
UP The DOWN STAIR case
The year's #1 best seller picks you up and never lets you down.
TECHNICOLOR
Starring LINCOLN'S OWN SANDY DENNIS
Academy Award Winner
AND
IT'S A PLOT! ...to make the world die laughing!
THE MIRISCH CORPORATION
"THE RUSSIANS ARE COMING, THE RUSSIANS ARE COMING"
A NORMAN JEWISON PRODUCTION COLOR BY DE LUXE PANAVISION UNITED ARTISTS

JOYO: NOW THRU WEDNESDAY
IT'S THE BIG ONE — WITH THE BIG TWO!
JOHN WAYNE ROBERT MITCHUM
COLOR El DORADO

Are you getting all the thrills life has to offer... make sure! See a protest against dullness!
THE EXCITEMENT OF THE FORBIDDEN! A Fascinating Movie!
SPREE
An Escape from Reality! COLOR
COMING

ATOKAD RACING
SEPT 27-OCT. 28
POST TIME 2:30 DAILY
(EXCEPT SUNDAY)
Ladies Day Every Thurs
South Sioux City, Nebr.

VARSITY NOW PLAYING
They're young... they're in love ...and they kill people.
WARREN BEATTY
FAYE DUNAWAY
BONNIE AND CLYDE

STATE
4th BIG WEEK
TURNED-ON TEENS AND THE TEACHER WHO HAD TO TAME THEM!
SIDNEY POITIER
"TO SIR, WITH LOVE"
JUDY GEESON · CHRISTIAN ROBERTS · SUZY KENDALL · THE "MINDBENDERS"

LINCOLN'S FINEST THEATRES
NEW Cooper/LINCOLN 434-7421 54th & O Street
TODAY: 2 P.M. $1.75 8 P.M. $2.00
Children $1.00 Anytime!
Tomorrow 2 & 8 P.M. Adults $1.75
ALWAYS FREE PARKING!
WINNER OF 6 ACADEMY AWARDS!
METRO GOLDWYN MAYER presents A CARLO PONTI PRODUCTION
DAVID LEAN'S FILM OF BORIS PASTERNAK'S
DOCTOR ZHIVAGO
SCREEN PLAY BY ROBERT BOLT DIRECTED BY DAVID LEAN in PANAVISION and METROCOLOR MGM
NO SEATS RESERVED • SPECIAL ENGAGEMENT

STUART 432-1465 13th & P Street
Doors Open 12:30
HURRY — ENDS TOMORROW!
Bardot... playing at love...
PARAMOUNT PICTURES presents
BRIGITTE BARDOT LAURENT TERZIEFF
in two weeks in September
COLOR PANASCOPE
FREE PARKING for Stuart and Nebraska after 6 p.m. at Rampark 12th & P / Auto Park, 13th & Q / State Securities Self Park, 1330 N / Car Park Garage 13th & M

NEBRASKA 432-3126 12th & P Street
Doors Open 12:30
NOW SHOWING!
RAVES FOR "THE JOKERS"
"Swinging... Impudent Crime Comedy!" —Playboy
"The Ultimate Triumph of Wild, Untamed Youth!" —Archer Winsten, N.Y. Post
THE JOKERS
TECHNICOLOR
MICHAEL CRAWFORD · OLIVER REED

IN OMAHA RESERVATIONS for these Cooper Theatres: Call 432 7571 / Stuart Theatre Lobby, 8:30 4:30, Monday through Friday
Indian Hills 393 5555 86th & W Dodge
TODAY AT 2 & 8 P.M.
MGM presents Grand Prix METROCOLOR CINERAMA
Cooper 70 346 2850 14th & Douglas
TODAY AT 2 & 8 P.M.
20th Century Fox COLOR BY DE LUXE
THE SAND PEBBLES
STARRING STEVE McQUEEN
DUNDEE 551 3566 4952 Dodge
TODAY AT 2 & 8 P.M.
JULIE ANDREWS as MILLIE
THOROUGHLY MODERN MILLIE
TECHNICOLOR
WIDE WORLD OF ENTERTAINMENT

TONIGHT! 1st TIME TOGETHER
STARVIEW OUTDOOR THEATER 48th and Vine 466-2471
OPEN 7:15 SHOW AT 8:00
THE WAR WAGON ROLLS AND THE SCREEN EXPLODES!
JOHN WAYNE KIRK DOUGLAS
"THE WAR WAGON"
TECHNICOLOR / PANAVISION
A Universal Picture
They Fracture The Frontier!
Dean Martin ☆ Alain Delon
Joey Bishop ☆ Rosemary Forsyth
"TEXAS ACROSS THE RIVER"
TECHNICOLOR
Tina Marquand
Peter Graves
Michael Ansara
A UNIVERSAL PICTURE
LATE SHOW! "WILD SEED" with MICHAEL PARKS

PULITZER PRIZE

For Public Service

"Dedicated to the People of Nebraska, and to the Development of the Resources of the State"—Sept. 7, 1867

Lincoln Evening Journal
and
Nebraska State Journal

PUBLISHERS

Fred S. Seacrest — C. H. Gere, 1867-1904

Joe W. Seacrest — J. C. Seacrest, 1903-1942

Published by the Journal-Star Printing Co., 926 P St. Lincoln, Neb., 68501. Subscription prices, page 2.

EDITORIALS

A Challenge and a Threat

What is "the greatest national challenge and the greatest national threat" to the United States?

* * *

In the mind of Orville Freeman, U.S. secretary of agriculture, it is the continuing shift of population from the countryside into the great cities. And there is plenty of evidence that he is right.

* * *

Freeman has been preaching against the evils of perpetual urban concentration with an almost missionary zeal of late. For this he is entitled to the utmost commendation not only from rural America but from the population-pressed cities as well.

If the agriculture secretary can infect the administration generally and the business leadership of the country with some of his enthusiasm, he could make the greatest single contribution to both the rural sectors and to the cities.

An indication that Freeman's message is being received in the White House is the crusade of Mrs. Lyndon Johnson through the Midwest plugging for a renaissance of the small town.

* * *

Noting the growing problems of the cities in absorbing a million or more immigrants from the countryside each year, Mrs. Johnson stated, "Re-energized small towns across the country may offer one of the important answers to the rising problem."

* * *

This flow of city-bound population is not likely to be stemmed simply because it would help to solve a serious social problem.

It must have the thrust of federal programs which will encourage a reversal of the trend. More than that, it will have to have the enthusiasm of industrial leaders to locate plants in the smaller towns and rural areas of the nation.

Thus it was especially heartening to hear Freeman talking to the National Association of County Agriculture Agents about the "almost insupportable costs" of mounting city congestion. It is more economic to locate manufacturing plants in rural areas than in slum areas, he noted.

* * *

This should be obvious. It should be a persuasive point with businessmen. It is a point that cannot be made forcefully enough to the nation's business leadership.

Which Way for Nebraska?

Reprinted from
The Nebraska Signal (Geneva)

If you read statements by Allen P. Burkhardt of The Nebraska Association of Taxpayers you must wonder what the former superintendent of schools at Norfolk is hoping to accomplish if he and the association he represents finally succeed in having our constitution amended so we won't be able to enact a state income tax.

* * *

Since we have approved an amendment to keep the state government from enacting state taxes on real property, removal of the income tax field would bring us down to the current sales tax and current fees and charges levied against users.

* * *

In this connection Governor Tiemann stated that removing the income tax as proposed would mean the present sales tax of 2.5% would have to be doubled to meet expenditures authorized by the legislature.

Governor Tiemann also stated "the state's new tax system has been well received by Nebraska business and industrial leaders. It will be an incentive to bringing new industry to the state. This gives us a stabilized tax base. It should be an incentive."

But Mr. Burkhardt, the retired superintendent who has been employed much of the time since his retirement by an organization that has opposed increased government expenditures, states "More than 300,000 Nebraskans voted last November for repeal of an Income Tax Act passed by the 1965 legislature. That should have impressed the governor and the state senators, but it didn't."

It is suggested the action really did impress the governor and the people but the contradictory action of "the people" in knocking out the state property tax left the lawmakers no alternative but to adopt a reasonable sales tax combined with an income tax or a whopper of a sales tax.

* * *

Of course, there may be another alternative if we adopt the announced philosophy of Mr. Burkhardt's association and cut all government expenditures back to the levels Mr. Burkhardt knew when he was planning the school budget for Norfolk and when his colleagues in the Association of Taxpayers first undertook to curtail government expenditures.

* * *

It may not be too long before we taxpayers have to make up our collective minds which way we wish our state to go. We can fight for expenditures that will make it possible to operate our government with taxes that we had 10 years ago or we can follow the lead of those who believe it best to have a system of taxation that will support government activities calculated to keep us in competition with other states.

All of us will do our share of complaining over the tax load we will be carrying to meet expenditures approved by the recent legislature but in doing the complaining we must remember we can't have the things the legislators approved, probably with our approval, and still have taxes that will please Mr. Burkhardt and the conservative interests he represents.

It's really so simple a person should have no trouble deciding what he is for.

* * *

He's for the things increased expenditures represent and the accompanying high taxes or he's against the things that cost money and for things as they would be if we should cut back expenditures to the level where Mr. Burkhardt would approve the kind of taxes we would use and the amounts we would spend. We can't go both ways.

ROSCOE DRUMMOND'S Opinion

LBJ Does Want Peace

Washington — The purpose if this column is to try to get at the truth in answer to two questions of deep concern:

Does President Johnson genuinely want to get the Vietnam war to the conference table or is he deliberately putting obstacles in the way of negotiations?

What are the real differences between the administration and its critics as to what should be done to get peace talks started?

Drummond

The truth is that the President wants peace in Vietnam and to get the negotiations going just as soon as possible.

The idea that Johnson — or Rusk or McNamara or anyone else in the administration—is searching for ways to block peace talks is not borne out by the evidence and is contrary to all political reality.

* * *

There are plenty of Washington correspondents who are disenchanted with LBJ, but their overwhelming judgment is that the President is earnestly seeking a negotiated settlement. And why shouldn't he?

* * *

He doesn't want American soldiers killed and the best way to stop the killing is to get a workable peace. He doesn't want to lose next year's election and he knows that the one thing which would most insure his reelection would be to get a settlement of the Vietnam war.

His every instinct of humanity and every incentive of political survival combine to cause the President to do everything to get peace short of selling South Vietnam down the river.

* * *

Ashmore Slighted

Harry Ashmore, the former newspaper editor who recently accused the President of "Duplicity" because Johnson did not give as much weight to Ashmore's peace feeler as he felt he deserved, opposes unilateral withdrawal of U.S. forces from Vietnam. So does Sen. Fulbright. So do the 15 other "dove" senators who wrote Ho Chi Minh that, whatever their criticisms of the President, they did not favor withdrawal and warned him not to count on the American home front crumbling.

Since the main critics of the administration on Vietnam do not favor withdrawal, what then are the real differences on peace talks?

* * *

The critics hold that the U.S. is to blame for not getting the war to the conference table. The administration holds that Hanoi has been completely resistant to every negotiation proposal the U.S. has made.

* * *

The critics urge that the U.S. offer one-sided incentives to Hanoi to begin negotiations. The administration opposes one-sided incentives.

The critics propose a unilateral de-escalation by the U.S. of the war. The administration says it would accept any reciprocal de-escalation that would be agreeable to Hanoi.

* * *

Sit And Wait

Some suggest that the President go to Geneva and announce that he will sit there until Ho Chi Minh turns up. The administration doubts such a move would be useful.

The U.S. invites the U.N. to act in behalf of peace in Vietnam. Hanoi rejects its jurisdiction.

The U.S. proposes to reconvene the Geneva Conference. Hanoi and its allies refuse.

* * *

These are honest differences, but they do not mean that the President is any less eager to get a settlement than anybody else.

* * *

North Vietnam can have negotiations anytime it wants—secret or public. The U.S. will negotiate without preconditions or with preconditions, or will negotiate about conditions. No gimmick is needed, no intermediary is necessary. Hanoi has only to name the date and place and the U.S. will be there.

A MOMENT'S THOUGHT

Isaiah 40.31

But they who wait for the Lord shall renew their strength, they shall mount up with wings like eagles, they shall run and not be weary, they shall walk and not faint.

—Selected by Rev. David E. Berg
Trinity Methodist Church

"LOOK! A LIVE ONE"

by Fischetti

Public Mind

Unsigned letters of readers' opinion are not printed. Letters are most effective if brief and signed with writer's full name. A pen name or initials will be used only if accompanied by the writer's name and address. Use of pen names is not permitted on letters critical of individuals. The Journal reserves the right to condense letters, retaining the writer's point.

Thanks, Police

Lincoln—Each member of the great team that makes up the Lincoln Police Department deserves our congratulations for their excellent record in national competition in law enforcement.

The FBI reports that crime in the United States increased 11% during 1966. Lincoln had a decrease of .4% for this same period.

We citizens of Lincoln complacently expect good law enforcement because we have had it for so many years.

We need to take time to realize how fortunate we are, and to say thanks to the dedicated men and women of the Lincoln Police Department, the Lancaster County Sheriff's Office, the Nebraska Patrol, and all others engaged in law enforcement.

CECIL F. PARKER

Election Promotion

Lincoln — These past four years I have served as election commissioner, The Lincoln Journal and its staff members have been extremely cooperative in promoting efforts of this office in promoting voter registration and voter participation in elections.

The Journal has always been cooperative in election coverage and generous in devoting space to the promotion of voter registration.

You may well be proud of the part your paper has played in establishing an all-time high record of voter registration and in helping the voters of the county accomplish new records for ballot box participation.

BETTY JEANNE KELLER
Election Commissioner,
Lancaster County

Car Fire

Lincoln — We want to thank the persons who helped us Saturday night when our car caught on fire in front of the Black Coach.

The prompt action of the employes of the Black Coach in calling the fire department and in producing fire extinguishers prevented further damage to our car.

An unidentified couple provided us with transportation home. We appreciated their concern.

RONALD L. SCHNEIDERS

4-H Activities

Lincoln — The 4-H Club members and their leaders join us in expressing our appreciation for the excellent coverage which you provided the 4-H activities at the Nebraska State Fair.

You have provided real recognition for many individuals and this will serve as an incentive not only to them but to many others in the state.

WESLEY M. ANTES
State Leader,
4-H Clubs and YMW

Measuring Houses

Lincoln — For those poor old houses, 25 years old which are mortgageless, with taxes paid up, and tended with loving care, may we offer this.

Years are measured by joys and tragedies in the sheltering walls of old houses. Presences and love surround you there. But then being old is a relative thing.

Soon youth will scorn the planned uniformity of today and as you are uprooting and destroying, tomorrow's child will tear and rip your memories too.

Marguerite Polk-Tapley

CONFIDENT LIVING — *By NORMAN VINCENT PEALE*

When You're Discouraged

Ever feel like not trying any more? It is only human to feel discouraged at times but you should never think of giving up—in many cases the low moment is the beginning of better things.

Discouragement is an emotional response and prevents you from considering your problem rationally. Depression and elation alternate; and in the ebb of subjective depression one sees his problems magnified and distorted.

Peale

This is not to say there may not be objective, practical difficulties in a given situation. And we sometimes do find that we have actually bitten off more than we can chew. In that case a change of program or objective will be needed. But discouragement is the wrong atmosphere for deciding anything. It distorts judgment. The first thing to do when you feel discouraged is to remind yourself of this distortion.

The next thing is to reach for fresh inspiration to change perspective and release you from negative condition. Shift your focus. And in doing this it helps to think about God instead of your troubles.

* * *

When the going gets rough and problems accumulate, Miss Sue Waddell, a great leader in interdenominational church work, says to herself, "Swing out in God." And she repeats those words every few moments for a time. This gives her a feeling of having a grip on things.

* * *

It is a curious phrase. It suggests taking altitude away from discouragement and flinging yourself out into God's great helpfulness. "Swing out . . ." that's it.

* * *

Another thing is to take periods of despondency as opportunities for self-discipline. Develop the self-discipline to carry on no matter what, and the discouragement will evaporate.

Distributed 1967, by Publishers Hall Syndicate

RALPH McGILL'S Opinion

An Historic $1 Billion

Slum residents, in at least two ghetto areas sampled for reaction to the news that 348 insurance companies will provide a fund of $1 billion for investment in slum areas, showed "interest." Some few had read about it or heard it on radio or TV.

McGill

But comment was not extensive. The slum dweller has heard so many promises and has, in the past two years, been the subject of so much interviewing that the insurance company plan was received with two general comments: "When will it begin?" . . . "Will it help us?"

Meanwhile, they know that winter is coming. They know how much worse the winter is than any summer of heat, gnats, or mosquitoes. They know old people come down with pneumonia, pleurisy and "viruses" in winter. They know babies will sicken and die.

* * *

"How much is a billion dollars?" asked an old shawl-wrapped woman. (A dollar is four quarters or 10 dimes . . . but what is $1 billion to a person on "the welfare" or surplus foods?)

* * *

The slums have waited a long, piteous time.

That $1 billion is, however, a momentous, important billion. It may well be one of the more historic billions in this generation. It does move the private sector into the deplorable fact of slums and pledges that there will be a start at housing for the very poor.

The insurance companies will be imitated. The total American enterprise system has a stake in the literal abolishment of slums as they are today—in providing livable housing for the sort of poor that now occupy the squalid, filthy slums — monuments to man's inhumanity to man. The nation's economy cannot retain its present health if the urban problems — especially the worst of them—are not substantially ameliorated.

* * *

Already the Congress, which had become notorious for foot dragging in the essentials of the poverty program, is shamed and inspired to do something about rent subsidies and housing.

* * *

That $1 billion is an important portent of change.

If the private sector does not follow the lead of the famous $1 billion, then there can be no alternative save more and more federal participation.

Distributed 1967, by Publishers-Hall Syndicate

100 YEARS AGO TODAY

Leading Citizens Neglect Taxes

"The U.S. Marshall for the district of Nebraska is now in Nebraska City, stirring up many of our citizens who have neglected paying for their government license or income tax. We are told that many of the city's well-known doctors, merchants, manufacturers, and businessmen are being 'dragged over the coals' in a rough manner.

"Because of the visit of the U.S. Marshall, the lawyers of Nebraska City report they are doing a "land-rush" business. A temporary court has been opened at the law office of Mr. Stevenson, where the delinquent taxpayers cases are being heard. Never have we seen so many of Nebraska City's leading citizens gathered in one spot!

"We are told that the penalty and cost of each case amounts to far more than the original amount owed to the government for a government license or income tax. We notice the names of some 30 of our leading citizens who will be compelled to pay up or be prosecuted in federal court.

"We must remark, that for leading citizens of this fine city, these individuals are setting a pretty bad example for the other citizens to follow; and we sincerely hope that in the future these individuals will think about their positions in the community and be a little more prompt in paying their taxes."
—The Nebraska City News, Sept. 23, 1867.

MORE or LESS PERSONAL

Vice President Hubert Humphrey is on what Edwin A. Lahey of the Chicago Daily News Service calls a "lonely and futile campaign."

* * *

Futile(?) Campaign

Lonely, we can believe. But let us pray it is not futile. If it is, the massive social upheavals of this country can only become worse. For this campaign by the vice president is to convince the country, including its businessmen, that the private sector of the economy must find the solution to the problem of Negro employment, particularly as it relates to Negro youth.

What Humphrey needs most to accomplish this, Lahey says, is "an environment in which the conscience of white employers can grope its way to justice without public fanfare." This is understandable and would be in the pattern of most of the significant steps toward breaking down segregation, particularly in employment.

Providing the most difficulty and discouragement in this campaign are the riots of this summer and those who Lahey labels "black power big mouths." Lahey writes:

"It is later than most of us think. There are some ominous indications of the failure of private industry to meet the problem of Negro youth employment. On a television program a few nights ago, a respected observer suggested that the "federal government was the ultimate source of employment" for Negroes.

* * *

"Acceptance of this idea is highly dangerous. It suggests that private industry is willing to evade the responsibility for spreading job opportunities among Negro youth.

* * *

"The trend toward dependence on Washington to solve the problem of Negro employment already has become obvious.

"During the summer drive to take Negro youths off the streets and put them to work, a project called "Pride" got under way in Washington, with a grant of $300,000 from the government. Several hundred youngsters went to work cleaning streets, killing rats, and generally making themselves useful.

"At the end of the summer, the leaders of this project were unwilling to quit. The Department of Labor then came up with another $2 million to keep the youngsters gainfully employed in their spare time. The project is indeed noble in concept, but it represents a willingness on the part of everyone to let the government pick up the tab.

* * *

"The greatest share of the load in the summer employment project was carried by the public agencies.

* * *

"In New York City, there were 75,000 summer jobs for youth. About 40,000 of these were on state, federal, and city payrolls. Almost all of these public jobs went to disadvantaged youngsters from the Negro and Puerto Rican communities. Of the 35,000 jobs supplied by private industry, only 5,000 went to disadvantaged youth.

"Humphrey is trying to tell private industry the obvious. Dependence on the public payroll can become addictive. Once the local or federal government assumes the responsibility to provide special employment, it cannot back away from it.

"And eventually, the private employers pay for this through taxes. It would be much simpler for private industry to get interested in this project right now."

* * *

Lahy might be more pessimistic than is warranted. Noticeable steps toward desegregated employment have been made in a number of American cities, including Lincoln and Omaha, in spite of the summer riots. Still there is a long, long way to go.

There Oughta Be a Law

By Shorten and Whipple

TV Radio

Channels Seen in Lincoln

3 KMTV (NBC) Omaha
6 WOW (CBS) Omaha
7 KETV (ABC) Omaha
10 KOLN (CBS) Lincoln
Same as 11 Grand Island
12 KUON (ETV) Lincoln

Symbol Explanations

C Color (R) Repeat
(P) Preempted

SATURDAY

EVENING

6:00 3 6 10 **Saturday News**
6:30 3 **Maya—Adventure**
C Terry visits terrorized village, hunting his dad
6 10 **Jackie Gleason Show**
C Honeymooners musical
7 **Strike It Lucky—Bowl**
7:00 7 **Newlywed Game—Quiz**
C 4 couples compete in game
7:30 3 **Get Smart—Comedy**
C KAOS plots to kill Max, only eye-witness against spy
6 10 **My 3 Sons—Comedy**
C Katie's family inspect Rob
7 **Lawrence Welk—Music**
C Lennon Sisters featured
8:00 3 **NBC Movie—Comedy**
C 'Pink Panther' Police inspector tries to stop wife, nephew from helping thief steal huge diamond: David Niven, Peter Sellers, Capucine, Robert Wagner ('64)
6 10 **Hogan's Heroes**
C Hogan gets Klink promoted
8:30 6 10 **Petticoat Junction**
C Betty Jo has secret love
7 **Iron Horse—Western**
C Rival railroad owner tries to prevent Ben from getting a new locomotive boiler
9:00 6 10 **Mannix—Mystery**
C Mannix investigates background of new politician
9:30 7 **Big Bands—Music**
C Duke Ellington—part II
10:00 News (All stations)
10:15 7 **Movie—'Johnny Concho'** Boastful tinhorn lives on brother's reputation: Keenan Wynn, Frank Sinatra
10:20 6 **Movie-'Siege at Red River'** C Deadly Gatling gun threatens West: Joanne Dru
10:25 3 **Roller Derby—Skating** N.W. Cards vs Pioneers
10:35 10 **Movie—Adventure** 'Legend of Tom Dooley' Mtn killer: Mich Landon
11:30 3 **Movie—'She Demons'** Nazis conduct fiendish experiments: Irish McCalla
11:45 7 **Movie—'Custom Agent'** Trap set for smugglers: Bill Euthe, Marj Reynolds

SUNDAY

MORNING

7:30 6 **Church In Home**
a.m. C 10 **For Children Only**
7:55 7 **Thought for Day—Rel.**
8:00 3 **Singin' Time In Dixie**
C 6 **Tom, Jerry—Cartoon**
7 **Christophers—Rel.**
8:15 C 7 **Davey and Goliath**
8:30 C 6 10 **Underdog—Child.**
C 7 **Milton, Monster—Child.**
9:00 3 **Answer—Religion**
6 **Sacred Heart—Rel.**
C 7 **Linus Lionhearted**
C 10 **Tom and Jerry**
9:15 6 **Forces of Peace**
9:30 C 3 **Plain Talk—Rel.**
6 **This is the Life**
C 7 **Peter Potamus—Child.**
C 10 **For Children Only**
10:00 C 3 **Faith For Today**
6 **Camera 3—Religion**
C 7 **Bullwinkle—Child.**
C 10 **Dennis the Menace**
10:30 3 **Notre Dame Football**
C Films of Notre Dame games
C 6 **Mass for Shut-ins**
C 7 **Discovery '67—Children**
C 10 **This is Life—Rel.**
11:00 6 **Teen Topics—Omaha**
7 **Lutheran Services**
10 **Face Nation—Talk**
C UN Ambassador Goldberg
11:30 6 **Face Nation—Talk**
C UN Ambassador Goldberg
10 **Country Jamboree**
11:45 C 10 **Capitol Report**

AFTERNOON

12:00 3 **Meet Press—Interview**
C Walter Reuther of UAW
p.m. 6 **U.S. Farm Report**
7 **Nebraska Huskers '68**
C NU football films, reports
C 10 **Statehouse Report**
12:15 C 10 **House Hunting**
12:30 C 3 **AFL Highlights**
C 6 10 **NFL Pre-Game**
1:00 3 **AFL Pro-Football**
C Boston vs Buffalo Bills
6 10 **NFL Pro-Football**
C Chicago at Green Bay
7 **Abbott, Costello Show** 'Mexican Hayride' US fugitive becomes Mex. hero
2:30 7 **Hundred Paintings**
2:45 7 **Cartoon Carnival**
3:00 7 **Movie—'Four Poster'** 7 stages of a marriage: Rex Harrison, Lilli Palmer
12E **From Sheldon Gallery**
3:30 3 **AFL Pro Football, 2**
C New York Jets at Denver
C 6 **Musical Treasures**
10 **Westerner—Drama**
12E **5 Painters—Art**
3:45 6 **Film Feature—TBA**
4:00 6 **Celebrity Game**
10 **21st Century—Doc.**
C Scientific doctors (30m)
12E **National Symphony**
4:30 C 3 10 **Amateur Hour-Var.**
5:00 6 **21st Century—Doc.**
C Revolution of computers
C 7 **Zoo Time—Omaha**
10 **Daktari—Adventure**
C Hedley loses his position
12E **Playhouse—Victorians** Girl falls for engaged man
5:30 6 **TV News Conference**
7 **Honeymooners—Comedy** Alice redecorates house

EVENING

6:00 6 10 **Lassie—Adventure**
C Expectant cougar wounded
p.m. 7 **Holiday on Ice**
C Special: Jonathan Winters hosts ice skating spectacular from Europe (60m)
12E **Eric Hoffer—Comment**
6:30 3 **Walt Disney's World**
C Disney cartoon characters hi-lite old west: narrated by cowboy star Roy Rogers
6 **Gentle Ben—Comedy**
C 2 fishermen threaten to kill Ben if Mark tells on them
10 **Dick Wickman Show**
12E **Bookshelf—Review** 'Death of A President'
7:00 6 10 **Ed Sullivan—Variety**
C Bobbie Gentry, Betty Grable, Mamas and Papas star
7 **ABC Movie—Adventure**
C 'Mutiny on Bounty' Remake of film classic based on historical novel of 1789 mutiny aboard HMS Bounty: Marlon Brando, Trevor Howard ('62, 180m, preempts FBI)
12E **Einstein—Biography** Life, work of Albert Einstein, noted physicist
7:30 3 **Mothers-In-Law-Comedy**
C Both Eve, Kay break legs; bedridden in same room
8:00 3 **Bonanza—Western**
C Ben escorts rabble-rouser to prison; aided by Candy (new star David Canary)
6 10 **Smothers Brothers**
C Comedian George Burns and singing Herman's Hermits
12E **Sunday Showcase** 'Dark Lovers' tragic love of Heloise and Abelard in Middle Ages: Claire Bloom
9:00 3 **High Chaparral—West.**
C Stubborn Cavalry officer, sent to calm Indians, actually stirs up Apaches (60m)
6 10 **Mission: Impossible**
C IMF force sets up love triangle to rescue 2 kidnaped atomic scientists quickly
12E **Jack Beeson—Profile** Analysis of Jack Beeson, composer of controversial opera 'Lizzie Borden' (30m)
9:30 12E **Conversations 67-68** Dwight D. Eisenhower at NYC's Gallery of Mod. Art
10:00 News (All but 7 12E)
12E **Children Growing**
10:15 3 **Joe Pyne—Controversy**
C Topics: homosexuals; drugs
10:20 6 **Movie—'Plunderers'** 4 young trailbums terrorize small western town: Jeff Chandler, Dolores Hart '60
10:30 C 7 **Sunday News Report**
12E **Guitar Lessons**
10:35 10 **Movie—'Charlie Chan on Baordway'** Charlie visits NY; strange package leads to murder: Warner Oland'37
10:45 7 **Bowling: Joe Patrick**
11:00 12E **Creative Person** Author Henry Roth (30m)
11:45 3 **The Deputy—Western** Paralysis victim demented
7 **Love That Bob-Comedy**
C 10 **Sunday News Final**
12:15 [illegible] **News at Days End**
C 7 **ABC Scope—Vietnam**

Radio Highlights

SATURDAY

7:30 p.m. **H.S. Football: KFOR,** KLIN. Bellevue at NE
10:00 p.m. **The Jazz Hours: KFMQ.** Featuring Paul Winter.

SUNDAY

6:00 a.m. to 1:45 p.m. **Religion on Air:**
Adventist: 9:05 WOW
Catholic: 6 KFAB; 8:45 WOW; 10:30 KWHG
Christian Reform: 10 KFAB
Christian Science: 9:15 KFAB; 1:45 p.m. KLMS
Church Christ: 8:15 KLIN
Jewish: 11:15 KFOR
Lutheran: 6:30 KFAB; 7 KLIN; 12:30 KLMS
Methodist: 9 KFAB; 11:30 St. Paul KFOR.
Mormon: choir, 10:35 WOW
Nondenominational: 7:10 WOW; 8:00 Dr. Norman Vincent Peale, KLIN; 8:10 WOW; 8:30 Bible KFAB; 9 Protestant Hour, KLIN; 9:15 Art of Living KFMQ;
Presbyterian: 10:30 Westminster KLIN; 10 First-KFOR.
Reformed Church: 8:30 KLIN.

11:30 a.m. **Face Nation: WOW, CBS.** UN Ambassador Goldberg
3:00 p.m. **Sunday Classics: KWHG.** Gershwin Piano Concerto
5:30 p.m. **Meet Press: KFAB, NBC.** Walter Reuther of UAW
8:30 p.m. **Issues, Answers: KFOR,** ABC. Nelson Rockefeller
9:00 p.m. **Talk Back Show: KFMQ.** Topic: drugs, student

Radio WEEK

KFAB (1110, NBC), **Omaha** — Nebraska's largest, affiliated with Lincoln Journal, Lincoln Star; 24 hours; **news:** on hour plus 5:30, 6:30, 6:55, 5:30, 9:45; **weather:** 5:10, 5:40, 12:15, 9:30; **markets:** 5:20, 5:50, 6:20, 6:55, 12:20, 6; **sports:** 9:30; **specials:** KFAB Monitor, week-nights: NBC Monitor, weekends.

KFOR (1240, ABC), **Lincoln**-5:30 to midnight. (Sunday sign on at 7); **news:** on half hour till 8:30, :55 after 8:55; **weather:** 6:55, 11:55; **markets:** 12:15; **specials:** Breakfast Club, 9; Hazel Stebbens, 1, weekdays.

KLIN (1400, RPI Audio), **Lincoln**—5 to 1 (Sunday 6 to midnight); **news:** 6:45 and :55 after 8:55; **markets:** 12, 5:15; **sports:** 7:30, 8:05, 5:15; **specials:** What's Your Opinion 12:15, 6:15, Morning Show, 7.

KLMS (1480, MBS), **Lincoln** — 24 hours; **news:** 5 till hour; **weather:** 6:45, 7:15, 7:45, 4:45, University Speaks, 11:45 Sun.; Lee Thomas, 4, Return to Paper Plates, 2:25, 7:35, 10:25, 2:25, 5:25, 9:25.

KLOL (1530) **Lincoln**—Daytime; **news:** on the hour; **specials:** J. Peder Boysen 8:05 M-Sat., Brothers of Broom, 1:05, M-Sat., Polka Party 12 Sun.

KWBE (1450), **Beatrice** — 24 hours; **news:** 5 minutes before the hour after 1.

WOW (590, CBS), **Omaha** — 24 hours; **news:** :55 until 9, on hour after 9; **markets:** 12:15; **sports:** 6:30; **specials:** Arthur Godfrey, 10:10, Kirby's Corner, 3:10.

KFAB-FM (99 mc), **Omaha** — 24 hours music; **news:** every 2 hours: **weather:** on quarter hour; **markets:** 12:30; **sports:** 12:45, 5:10; **specials:** Community Calendar 8:35, 10:35, 1:35.

KWHG-FM (102.7 mc), **Lincoln** — 6 to 12 (Friday, Saturday to 2); Popular, semiclassical music in stereophonic; **specials:** Morning Show, 6:20, Mon.-Sat., Broadway Showcase 7, Mon.-Sat.

KFMQ-FM (95.3 mc), **Lincoln** —6:30 to midnight (Wed., Sat. to 1); classical, showtime music; **weather:** 7:30, 8:30, 12, 3, 5:30, 7:30, 9, 10; **markets:** 12, 4:45, 3.

CLIP and SAVE

Animals Exempt

Baton Rouge, La. (UPI) — The Louisiana attorney general ruled recently that a city does not have to advertise for public bids when it purchases an animal for its zoo.

WEATHER

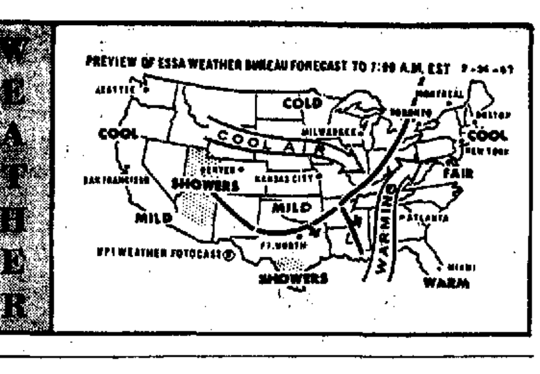

Official U.S. Weather Bureau Forecasts

NEBRASKA

East: Fair, cooler, chance scattered frost Saturday night. Fair, cool Sunday. Lows Saturday 30-45. High Sunday 70. Precipitation probabilities Saturday night, Sunday near zero.

Platte Valley South: Fair, cooler, chance scattered frost Saturday night. Fair, cool Sunday. Lows Saturday 30-40. Highs Sunday 65-72. Precipitation probabilities Saturday night, Sunday near zero.

Sandhills: Fair, cooler, chance scattered frost Saturday night. Fair, cool Sunday. Lows Saturday 30-40. Highs Sunday 65-72. Precipitation probablities Saturday night, Sunday near zero.

Panhandle: Fair, cooler Saturday night. Fair, warmer, Sunday. Lows Saturday 35-45. Highs Sunday 70-80. Precipitation probabilities Saturday night, Sunday less than 5%.

BORDERING STATES

Iowa: Fair, colder.
Missouri: Fair, cooler.
Kansas: Fair, cooler.
Colorado: Fair, cooler.
Wyoming: Fair, cooler.
South Dakota: Cool, chance frost.

LINCOLN DATA

Temperatures year ago: high 75, low 49.

Sunset 7:23 p.m., Sunrise 7:15 a.m.

Degree days (average temperature below 65) accumulated 24 hours to midnight, 6.

Barometer reading 2 p.m. 30.11. **Wind velocity:** north 17 m.p.h. gusting to 26 m.p.h.

Relative humidity 2 p.m. 35%.

Precipitation: month to date 2.23 inches, normal 2.20 inches. Growing Season (Apr. 1 to Oct. 30) to date 27.27, normal to date 19.28. **Year to date** 28.88 inches; normal 23.02 inches.

LINCOLN TEMPERATURES

Friday		Saturday	
5 p.m.	74	4 a.m.	56
6 p.m.	73	5 a.m.	55
7 p.m.	70	6 a.m.	55
8 p.m.	63	7 a.m.	56
9 p.m.	60	8 a.m.	57
10 p.m.	60	9 a.m.	63
11 p.m.	58	10 a.m.	65
Saturday		11 a.m.	67
12 a.m.	58	12 p.m.	67
1 a.m.	58	1 p.m.	68
2 a.m.	57	2 p.m.	68
3 a.m.	56	3 p.m.	69
		4 p.m.	70

NEBRASKA

	H	L		H	L
Chadron	97	49	North Platte	84	56
Grand Island	81	55	Omaha	72	52
Imperial	89	57	Scottsbluff	91	52
Lincoln	75	55	Sidney	89	52
Norfolk	77	57	Valentine	92	52

TEMPERATURES ELSEWHERE

	H	L		H	L
Albuquerque	83	58	Miami Beach	87	76
Anchorage	54	38	Mpls.-St. Paul	69	53
Atlanta	78	49	New Orleans	88	64
Bismarck	[illegible]	[illegible]	New York	72	46
Boston	76	46	Philadelphia	74	41
Brownsville	83	76	Phoenix	104	75
Buffalo	58	42	Portland, Me.	69	54
Chicago	60	48	Portland, Ore.	74	50
Denver	87	54	Rapid City	91	53
Des Moines	71	52	Richmond	76	47
Detroit	60	34	St. Louis	74	50
Helena	78	41	Salt Lake City	89	54
Honolulu	90	78	San Francisco	69	57
Kansas City	75	56	Seattle	70	52
Las Vegas	92	66	Washington	76	51
Los Angeles	78	67	Wichita	80	51

CANADIAN

	H	L		H	L
Calgary	64	33	Regina	73	32
Edmonton	62	26	Toronto	54	34
Montreal	57	42	Winnipeg	75	45
Ottawa	57	42	Vancouver	65	46

Eight Hours 'Breather' For Patrol Trainees

Forty-eight Nebraska Safety Patrol trainees ended their first week of classes Friday and prepared for a first day off, Training Capt. Elmer Schroeder said.

Classes, which began last Monday, were weighted toward orientation and human relations, Schroeder said.

The trooper-trainees arrived at the Safety Patrol's training center at the old Lincoln Air Base last Friday and have been restricted to the center since then.

Their "day off" will come Sunday from 8 a.m. to 4 p.m.

Ahead lie for more weeks of intensive training in motor vehicle laws, law enforcement, court procedure, criminal investigation, accident investigation and crowd control.

The trainees' day begins at 5 a.m. with physical exercise. Classes begin at 7 a.m. and end at 9 p.m.

Joseph Demma Dies in Sicily

Funeral services are pending in Palermo, Sicily, for Joseph L. Demma, 86, former Lincoln resident and businessman.

A native Sicilian, Mr. Demma resided in Lincoln for 40 years and received his U.S. citizenship in 1953. He retired in 1960 and, with his wife, returned to Sicily to live wth a daughter.

One son, Anthony, operates Demma Frut Co., and another son, Louis P., runs Demma Super Market, both in Lincoln.

Survivors include his wife, Elvira; sons, Louis P. and Anthony, both Lincoln; daughter, Mrs. Josephine D'Amore, Palermo, Sicily; six grandchildren, and three great-grandchildren.

Memorial services will be held in Lincoln at a later date.

Deaths and Funerals

Lincoln

BLOOM—Mrs. Elizabeth, 87, 1319 No. 44th, died Friday. Lincoln resident 40 years, member Calvary EUB, Women's Society World Service, Blizzard of '88 Club. Survivors: sons, Irving G. Lincoln, Dr. Edward, Wilmington, Del.; daughter, Mrs. Richard A. (Fern) Heim, Lincoln, brothers, Daniel Grosenbach, Nampa, Idaho, Samuel Grosenbach, Pomona, Calif.; sister, Mrs. Katie Troutman, Mascot; four grandchildren; five great-grandchildren.
Services: 1:30 p.m. Monday, Calvary EUB, 11th & Garfield. The Rev. V. P. Schroeder. Burial Lincoln Memorial. Memorials: Women's Society of World Service, c/o Calvary EUB. Umberger's, 48th & Vine. Pallbearers: Ben Treptow, A. W. Sohl, Earl Rediger, Dr. E. S. Wegner, R. T. Opper, C. G. Giebelhaus.

CRONAN—Mrs. Anna S. (Ray E.), 69, 1530 So. 25th, died Friday. Lifelong Lincoln resident. Retired employe YMCA. Member Christ Methodist Church, OES, Chapter 307. Survivors: husband; brother, Otto Steffensmyer, Oklahoma City, Okla.; two nieces.
Services: 2 p.m. Tuesday, Christ Methodist Church, 46th & A. The Rev. Nye O. Bond. Burial. Wyuka. **Hodgman-Splain-Roberts'**, 4040 A.

DEMMA—Joseph L., 86, Palermo, Sicily, died Wednesday. Born Termini, Imerese, Sicily, former Lincoln resident 40 years, operated Demma's Produce Co. and Little Joe's Market in Lincoln for 40 years, retired in 1960 to Sicily. Survivors: wife, Elvira; sons, Louis P., Anthony, both of Lincoln; daughter, Mrs. Josephine D'Amore, Palermo, Sicily; six grandchildren; three great-grandchildren.

HERGENRADER—Jacob (Jack), 57, 936 So. 30th, died Thursday. Warehouseman for American Stores. Lincoln resident 57 years. Member St. John's Congregational United Church of Christ, Eagles Lodge. Survivors: wife, Doris A.; son, James L., Lincoln; daughter, Mrs. Sandra J. Knopf, Denver; brothers, John, Fred and Herman, all of Lincoln; sisters, Mrs. Marie Sutton, Mrs. Emma Jacoby, both of Lincoln: nephew, Leland Foreman, Ft. Lewis, Wash.; one granddaughter.
Services: 2 p.m. Monday, **Roper & Sons'**, 4300 O. The Rev. Herbert Wenz. Burial Lincoln Memorial. Pallbearers: Edward Hergenrader, Ronald Galois, Lawrence Jacoby, William Dorsey, Gary Steeves, James Kinney. Honorary pallbearers: all employes of American Stores.

HIRTZEL—Mrs. Marie, 79, 5516 Fremont. Born Ellis. Lincoln resident 45 years. Member United Lutheran Church. Survivors: sons, John, Arthur, Carl, all Lincoln; daughters, Mrs. Alma Smith, Mrs. Clara Morgaridge, both Lincoln, Mrs. Louise Seefus, Omaha, Mrs. Elsie Cole, California; brothers, Reinhold, Charles, August Neuman, all Beatrice, John Neuman, Oklahoma; sisters, Mrs. Grace Milke, Mrs. Martha Floyd, both Beatrice; Mrs. Amanda Hertzel, Lincoln; 27 grandchildren; 20 great-grandchildren **Roper & Sons'**, 4300 O.

JOHNSON—Emma, 80, 2250 W, died Thursday.
Services: 10:30 a.m. Monday, **Metcalf's**, 245 No. 27th. The Rev. Wayne Bunn. Burial Wyuka. Pallbearers: Henry, Gregory, Gary and Robert Johnson, Donald Whelchel, Mike Rustermier Jr. Memorial to LARC School or Cedars Home for Children.

MAUL—Mrs. John J. (Catherine), 67, 2127 So. 8th, died Friday. Lincoln resident 54 years. Member Immanuel Lutheran, Ladies Aid, LWM League. Survivors: husband; sons, Henry Filbert, Lincoln, Harold Filbert, Morrill, John Maul Jr., Torrington, Wyo., M.Sgt. Raymond Maul, Madrid, Spain, S.Sgt. Edward Maul, Germany, S.Sgt. Robert Maul, Little Rock, Ark., T.Sgt. Richard Maul, Goldsboro, N.C., James Maul, Colorado Springs, Colo.; daughters, Mrs. Lillian Day, Yoder, Wyo., Mrs. Donna June Cornish, Lincoln; sisters, Mrs. Elizabeth Wunder, Mrs. Marie McCall, both of Lincoln; 25 grandchildren; 10 great-grandchildren.
Services: 10 a.m. Tuesday, Immanuel Lutheran Church, 11th & Plus. The Rev. Robert E. Tewes. Burial Lincoln Memorial. Pallbearers: George Maul, Conrad Maul, Everett Blake, David Filbert, Bill Kuhn, Leo Schwartzkopf. Memorials, Immanuel Lutheran library fund. **Hodgman-Splain-Roberts'**, 4040 A.

MILLER—Raymond A., 65, 2700 F, Apt. 3, died Friday. Born in Clarinda, Iowa. Lived in Lincoln for 50 years. Employe of Hoppe Manufacturing Co. Member of Lincoln Elks Lodge 80. Survivors: son, James H. of Lincoln; daughters, Mrs. Mignon Anderson of Boulder, Colo., Mrs. Maxine Sorenson of Ames, Iowa; six grandchildren. **Hodgman-Splain-Roberts'**, 4040 A.

SODERLUND — Alex D., 84, 1817 H, died Saturday. Born Smoland, Sweden. Lincoln resident 67 years. Member Evangelical Covenant Church, Liberty Lodge 300 AF & AM, Scottish Rite, Shrine, Moose Lodge, Bricklayer's Union. Survivors: sons, Harold A., Omaha, Oliver J., Portland, Ore.; daughter, Mrs. Ruth Stephenson, Oklahoma City, Okla.; *seven grandchildren; five great-grandchildren.*
Services: 2 p.m. Tuesday, **Roper & Sons'**, 4300 O. The Rev. Eugene Shattuck. Masonic graveside services: Liberty Lodge 300, AF & AM. Burial, Lincoln Memorial. Pallbearers: Adam Heckel, Orland D. Hulbert, Willard E. Jones, James P. Vance, Edward Nelsen, John S. Burley.

Outstate

CHRISTIAN — Inez E. (widow, Morris), 69, Beaver Crossing, died Saturday. Survivors: sister, Mrs. Maude Miles, Lincoln; nephew; nieces.
Services: 2 p.m. Monday, **Woods Bros.'**, Seward. The Rev. Harold Coats. Burial, Beaver Crossing. Pallbearers: Marion Miles, Al C. Runyon, Richard Christian, Berle Noler, Morris Thomsen, Lyle Thomsen.

OBERLE—Rudolph A., 87, Eagle, died Friday. Retired farmer. Lifetime Eagle resident. Survivors: son, Carl, Eagle; three grandchildren; six great-grandchildren.
Services: 3:30 p.m. Monday, **Roper & Sons'**, 4300 O. The Rev. Foster Cress. Burial Eagle. Pallbearers: W. A. Umland, Elvin Umland, Dwight Earl, Elmer Tyschen, Wilmer Pump, Lavern Weyers. Memorials, Grace Lutheran Church, Walton.

Miscalculation Puts Gasoline Into Sewers

A miscalculation Friday afternoon sent approximately 100-200 gallons of gasoline into the Lincoln sewer system, according to the Lincoln Fire Dept.

District Fire Chief Wendell Malcolm said an underground gas pump at Hertz Auto Rentals, 1017 Q St., overflowed while being filled with a high-pressure hose.

He said most of the gas went into nearby sewers.

The area where the gas overflowed was roped off to avoid a possible accident, Malcolm said.

Legal Notices

Public Notices as Required by Law to Keep the Citizenry Informed.

NOTICE TO BIDDERS

Sealed proposals for the complete reappraisal for tax purposes of all real estate in Johnson County, Nebraska will be received until 10:00 a.m., October 17, 1967, at the Office of the County Clerk of Johnson County, Nebraska at Tecumseh, Nebraska. At this time bids will be publicly opened and read. Separate proposals for the preparation of cadastral maps in accordance with the statutes and the Tax Commissioner's Rules and Regulations, for all of Johnson County, Nebraska, will be received at the same time and place. Information and copies of the reappraisal specifications may be obtained at the Office of the County Clerk.

The County Board
of Commissioners
Johnson County, Nebraska

COUNTY COMMISSIONERS' PROCEEDINGS

The Lancaster County Board of Commissioners convened. Present Chairman, Ralph Harlan. Members William M. Grossman and Frank Golden, Deputy County Clerk.

Minutes were approved.

Moved by Ralph Harlan, seconded by William M. Grossman to approve the following claims:

Bridge Fund

Auman, Kenneth, Sa $	385.00
Bridger, Jim, Sa	400.00
Cameron, Lyle, Sa	430.00
Coon, Gordon, Sa	385.00
Donoho, Fred, Sa	470.00
Dunham, Clyde, Sa	385.00
Eickmeyer, Otto, Sa	385.00
Ell, Marion, Sa	435.00
Hardesty, K., Sa	385.00
Hardesty, Orval, Sa	410.00
Harris, James, Sa	385.00
Hergenrader, Henry, Sa	450.00
Jonscher, Otto, Sa	440.00
Kessinger, Clarence, Sa	450.00
King, Perle, Sa	470.00
Kubert, L., Sa	385.00
Lee, Henry, Sa	385.00
Likens, Larry, Sa	385.00
Mays, Dean, Sa	430.00
Melichar, Joseph, Sa	375.00
Rico, Francis, Sa	430.00
Sapp, Thomas, Sa	350.00
Smith, R., Sa	460.00
Fuhrer, Art, Sa	56.00
Gandara, Ysidoro, Sa	99.00
[illegible], Wayne	120.00
Hoelting, Maurice, Sa	31.10
Cap. Steel, Su	162.50
DeBrown Auto, Su	.66
J. D. Schwarck, Su	332.35

Highway Fund

Auman, Wilbur, Sa $	440.00
Benedetto, H., Sa	440.00
Bogle, Hugh, Sa	335.00
Bouwens, A., Sa	420.00
Bridger, Harley, Sa	460.00
Bridger, J. A., Sa	420.00
Clark, John, Sa	450.00
Crabtree, Raymond, Sa	476.12
Cramer, Loyd, Sa	410.00
Crow, George, Sa	420.00
Dahl, Roger, Sa	400.00
Danley, Ronald, Sa	390.00
Docter, Marvin, Sa	410.00
Edwards, James, Sa	420.00
Egger, James, Sa	455.00
Ehrlick, Alvie, Sa	420.00
Elrod, Virgil, Sa	380.92
Engle, George, Sa	420.00
English, Dean, Sa	490.00
Geistlinger, Harry, Sa	420.00
Geistlinger, LeRoy, Sa	420.00
Gilliland, William, Sa	575.00
Grasz, Fred, Sa	420.00
Grossman, I. H., Sa	385.00
Grossman, Lyle, Sa	415.00
Hagaman, R. C., Sa	430.00
Hansen, Kenneth, Sa	525.00
Hansen, Wilhelm, Sa	420.00
Hardesty, Willard, Sa	420.00
Harms, Harry, Sa	460.00
Harrop, Thomas, Sa	460.00
Hass, Ewald, Sa	420.00
Hass, Oris, Sa	420.00
Hornung, Wesley, Sa	455.00
Hughes, LaVerne, Sa	775.00
Hunt, Harold, Sa	420.00
Jackson, C. A., Sa	420.00
Keller, Adolph, Sa	420.00
Kelly, Everette, Sa	424.98
Kempkes, Herman, Sa	420.00
Kossack, Theodore, Sa	551.46
Kouma, Ernest, Sa	395.00
Krueger, Larry, Sa	420.00
Krueger, Percy, Sa	534.54
Lahm, Verner, Sa	420.00
Leach, Lloyd, Sa	420.00
Maahs, Harry, Sa	420.00
Maake, Virgil, Sa	528.02
Marsh, Richard, Sa	360.00
Martin, Everett, Sa	700.00
Mauter, Alex, Sa	460.00
McGill, M. J., Sa	420.00
Meistrell, N. F., Sa	320.00
Moats, Gene, Sa	385.00
Moats, Glen, Sa	385.00
Newkirk, M. M., Sa	424.98
Nichelson, F. G., Sa	420.00
Parks, Rogers, Sa	420.00
Prange, Clyde, Sa	420.00
Prochaska, LeRoy, Sa	420.00
Ray, Fred, Sa	385.00
Reddick, Fred, Sa	325.00
Schrader, H. L., Sa	600.00
Sears, Robert, Sa	385.00
Seidell, Victor, Sa	605.00
Sherwood, Kenneth, Sa	460.00
Sinamark, Betty, Sa	360.00
Stainbrook, Willard, Sa	420.00
Stewart, Carl, Sa	521.76
Strufing, Dean, Sa	420.00
Sturdy, Floyd, Sa	475.00
Sullivan, G. E., Sa	420.00
TeKolste, Carl, Sa	385.00
Townsley, Berenice, Sa	450.00
VerMaas, Jake, Sa	420.00
VerMaas, M. B., Sa	680.00
Vomacka, Edwin, Sa	420.00
Wendelin, Loren, Sa	420.00
Werner, Henry, Sa	420.00
Wunibald, Ernest, Sa	420.00
Brooks, Herschel, Sa	126.00
Bulling, Daryl, Sa	59.20
Bunting, Gerald, Sa	86.00
Garner, B. J., Sa	74.00
Lustrea, John, Sa	86.00
O'Neal, Michael, Sa	29.60
Palmer, Warren, Sa	31.45
Pohlman, G. W., Sa	126.00
Sampson, Warren, Sa	82.78
Tenopir, Chas., Sa	74.00
Walker, Rod, Sa	40.00
Carl Anderson, Su	224.51
Pat Ash, Su	7.93
Beckler, Inc., Su	3.20
Herschel Brooks, Mi	29.44
Chas. Bruning Co., Su	175.55
Cap. Prtg. Co., Su	50.23
Goldie Chmelka, Misc	250.11
Cont'l. Oil, Su	3,142.82
Cont'l. Oil, Su	36.08
Gen. Tire Ser., Su	17.38
Goodyear Ser. Stores, Su	85.73
Robert Guenzel, Misc	150.00
Jess Haeffner, Mi	23.72
Henkle & Joyce Hdwe., Su	10.63
E. L. Hinze, Su	2.41
Internat'l. Harv., Su	2.27
Chancey Jacobsen, Misc	109.50
Ray Johnson, Misc	199.50
Kelso Chem., Su	4.61
Linc. Elec., Se	1.00
Linc. Equip. Co., Su	966.67
L. J. Messer, Su	7.55
Mobil Oil, Su	54.68
Motorola C & E, Se	303.20
Dean Pillard, Misc	108.00
G. H. Pohlman, Mi	44.40
Precision Bearing, Su	13.29
Joe Ranney, Su	314.55
Reddish Bros., Su	.87
J. D. Schwarck, Su	666.37
Sidles Co., Su	5.25
Carl Stewart, Mi	2.08
Louis Strizek, Misc	245.50
Florence Tilman, Se	18.00
Waggoner Auto Repair, Se	24.57
Werner Elec., Se	28.04
Western Sand, Co	3,911.25
Ralph Williams, Re	84.00
F. D. Wilson, Su	22.06
Yant Equip. Co., Su	1.69

Mail Route

J. D. Schwarck, Su $	828.17
Western Sand, Co	10,008.20

County Assistance Fund

Katherine Alles, Sa $	515.00
Hazel Anderson, Sa	515.00
Leona Angle, Sa	400.00
Frances Arsiaga, Sa	295.00
Donna Bolles, Sa	250.00
Charlotte Brown, Sa	410.00
LaDonna Brule, Sa	515.00
Margaret Clark, Sa	490.00
Mary Copenhaver, Sa	400.00
Dorothy Cristo, Sa	600.00
Wilma Darcy, Sa	280.00
Dorothy Day, Sa	410.00
Jeanne Drees, Sa	515.00
Sonja Dvorak, Sa	420.00
Kenneth Eicher, Sa	380.00
Lois Eicher, Sa	295.00
Fern Etmund, Sa	440.00
Dorothy Fenner, Sa	440.00
Linda Fey, Sa	360.00
Georgia Fischer, Sa	72.31
Luella Fish, Sa	360.00
Cynthia Fleischer, Sa	515.00
Douglas Fleischer, Sa	540.00
Cheryl Frizzell, Sa	400.00
Thelma Gage, Sa	490.00
Linda Greeley, Sa	400.00
Dehlia Gritzner, Sa	440.00
Louise Hamilton, Sa	400.00
Josephine Hendersos, Sa	446.42
Evelyn Holloway, Sa	300.97
Helene Holmberg, Sa	360.00
Shirley Holzer, Sa	400.00
Karen Hottovy, Sa	325.00
Mary Hull, Sa	515.00
Helyn Hunt, Sa	440.00
Joan Husa, Sa	68.83
Howard Isaacs, Sa	440.00
Ione Jensen, Sa	440.00
Dorothy Johnson, Sa	325.00
Jeanne Kempkes, Sa	250.00
Jacqueline King, Sa	400.00
Betty Kuklish, Sa	460.00
Carol Lespreance, Sa	295.00
Kathleen Linerumeyer, Sa	460.00
Michael Litjen, Sa	360.00
Marvel Mahoney, Sa	510.00
Doris Marshbanks, Sa	115.62
Louise Marshbanks, Sa	440.00
Isabel Mazurak, Sa	515.00
Rose Meininger, Sa	380.00
Fawn Merwin, Sa	293.40
Miriam Mumby, Sa	570.50
Murray Nelle, Sa	515.00
Dorina Neal, Sa	436.62
Macdell Neeman, Sa	300.00
Olga Nielsen, Sa	285.00
Grace Novotny, Sa	410.63
Bette Olandez, Sa	150.00
Jean Panagiotis, Sa	400.00
Vada Pippin, Sa	310.00
Margaret Pumphrey, Sa	700.00
John Rietfors, Sa	332.30
Mildred Rietfors, Sa	515.00
Mary Roberts, Sa	400.00
Phyllis Samuelson, Sa	735.00
Patricia Schrader, Sa	515.00
Betty Scott, Sa	310.00
Patricia Stone, Sa	310.00
Betty Stenecking, Sa	200.00
Lila Swanda, Sa	280.00
Jean Thiellen, Sa	515.00
J. Earle Trabert, Sa	1,050.00
G. R. Underwood, Sa	450.00
Sharon Warner, Sa	490.00
Peggy White, Sa	295.00
Fauna Wikoff, Sa	400.00
JoEllen Williams, Sa	400.00
Donald Williamson, Sa	630.00
James Childe, Sa	336.00
Bureau of Vital Stat., Su	2.00
P. E. Getscher, Se	45.00
County Relief Fd., Re	963.13
Linc. Off. Equip., Su	16.33
Linc. Tab. Center, Se	20.00
Nebr. Type. Co., Se	36.19
Nebr. Type. Co., Su	19.37
H. O. Paulson, Se	12.00

County Medical Fund

Charles Erickson, Sa $	100.00
Duane Koenig, Sa	400.00
F. I. Rose, Sa	900.00
Lynn Sharrar, Sa	400.00
John Thompson, Sa	50.00
G. R. Underwood, Sa	8.33
Lanc. Co. Assist. Fd., Misc	25,000.00

County Relief Fund

Fred Fischer, Sa $	230.00
G. Dean Grubb, Sa	325.00
Thelma Grubb, Sa	360.00
Sheila Harmon, Sa	285.00
Ruth Moles, Sa	325.00
Adeline Pope, Sa	160.00
David Grubb, Sa	166.25
Carrie Matthews, Sa	92.40
Edith Howard, Sa	237.60
Virginia Power, Sa	105.60
Carma Morris, Sa	230.00
Klemens Gustfson, Sa	200.00
City Fruit Co., Gr	28.10
Leon's Food, Gr	236.36
Roberts Dairy, Gr	119.20
Roscoe Hill Hatchery, Gr	108.85
Dort Drug, Su	354.07
Mid-State Pest Cont., Se	151.20
Omaha Cold Storage, Se	4.00
Linc. Elec., Se	117.42
Globe Dry Cleaners, Se	2.80
Henkle & Joyce, Su	24.36
Harry Niederhaus, Se	10.00
Daryl Witfoth, Se	48.00
O'Keefe Elevator Co., Se	152.00
Sperry TV, Se	14.86
Linc. Gen. Hosp., Se	169.50
Linc. Water, Se	140.78

Weed Control Authority Fund

Jack English, Sa $	90.00
Dale Trausch, Sa	600.00
Winders & Geist, Re	225.00

Work Experience Program — Title V

Work Exp. Pro.—Title V. Misc	$18,742.85
P. E. Getscher, Se	15.00
IBM, Su	28.91
Liberty Mutual, Misc	715.00
Linc. Tab., Misc	84.92
Nebr. Book Store, Su	20.60
Judith Pease, Mi	11.36

County General Fund

Cyril Bish, Sa $	170.00
Emery Nelson, Sa	125.00
Allen Boettcher, Sa	120.00
Esther Kreifels, Sa	120.00
Betty Maul, Sa	325.00
Betty Broening, Sa	300.00
Jane Wiechert, Sa	80.00
Twyla Lidolph, Sa	62.22
Cyril Bish, Se	4.00
Cont'l. Oil, Su	30.38
Esther Kreifels, Mi	30.61
Twyla Lidolph, Mi	78.83
U. of N. Dept. of Info., Su	11.48
Lanc. Co. Ext. Ser., Su	23.93
Lan. Co. Ext. Ser., Se	100.95
Harvey Beck, Mi	5.00
Les Curran, Mi	5.00
Jerald Loscke, Mi	5.00
Mrs. Robert McGill, Mi	5.00
Mrs. Harold Paschold, Mi	5.00
Mrs. G. F. Severson, Mi	5.00
Mrs. Wayne Sutton, Mi	5.00
Maurene Biggerstaff, Sa	362.50
May Brendle, Sa	336.25
Vicki Carter, Sa	250.00
Pearl Chrastil, Sa	490.00
Viola Dunn, Sa	312.50
William Eastwood, Sa	525.00
Dee Groth, Sa	350.00
Beverly Irwin, Sa	305.00
Arlene Jones, Sa	350.00
Eric Lindquist, Sa	400.00
Robert Martin, Sa	660.00
Dorothy Matthes, Sa	275.00
Diana McDaniel, Sa	141.10
Marlene McDonald, Sa	300.00
F. Meyer, Sa	916.66
Olive Myers, Sa	325.00
Doris Parks, Sa	490.00
E. B. Schrepf, Sa	730.00
Erma Singleton, Sa	305.00
Beverly Sipple, Sa	342.50
Betty Stewart, Sa	270.00
Sharon Trosper, Sa	275.00
Marvin Walvoord, Sa	750.00
William Eastwood, Mi	5.68
Pat Ash, Su	2.95
Cornhusker Prtg., Su	228.00
Latsch Bros., Su	102.12
Friden, Inc., Re	100.00
Blue, William, Sa	1,125.00
Carlsen, Jane, Sa	[illegible]
Douglas, Paul, Sa	1,250.00
Gradwohl, Janice, Sa	833.33
Lahners, Rondal, Sa	[illegible]
Novak, Joann, Sa	300.00
Schaub, Carol, Sa	365.00
Sterns, Floyd, Sa	1,000.00
Weaver, Walter, Sa	[illegible]
Wilson, Effie, Sa	500.00
Wright, Sandra, Sa	325.00
Van Bloom Tour, Misc.	58.81
Deer, William, Sa	90.00
Erickson, Emmet, Sa	330.00
Fifer, Dallas, Sa	595.00
Kirkland, Jack, Sa	545.00
Hunt, George, Sa	275.00
Luedtke, Alberta, Sa	220.00
Opp, Reinhold, Sa	236.00
Pappas, Elizabeth, Sa	225.00
Wells, Helen, Sa	220.00
Whitmarsh, Marie, Sa	170.00
Yonk, Katherine, Sa	225.00
Roy Heath, Se	23.00
Harlan, Ralph, Sa	666.66
Grossman, William, Sa	666.66
Bourne, Kenneth, Sa	666.66
Eckhard Service, Su	24.69
R. A. Vistecka, Sa	770.00
George Drake, Sa	710.00
Janet Stone, Sa	295.00
John Wilkinson, Sa	23.00
Hal Kennedy, Sa	27.00
Droeszen, Marvin, Sa	535.00
Golden, Frank, Sa	750.00
Hartman, Carl, Sa	916.67
Ribbert, Beverly, Sa	275.00
Jacobs, Nancy, Sa	261.90
[illegible]	[illegible]
Kucera, Sharlyn, Sa	315.00
Malinovskis, Eizens, Sa	530.00
Ross, Dorothy, Sa	355.00
Stanley, LuJane, Sa	230.00
Schwebauer, Ruth, Sa	335.22
Yoder, Kenneth, Sa	410.00
Henry Bushing, Sa	480.00
Donna Christiansen, Sa	345.00
Mary Freeman, Sa	421.00
Dorothy Gradoske, Sa	380.00
Merle Hanich, Sa	380.00
Silvia Kapic, Sa	420.00
Dorothy Metcalf, Sa	550.00
Otis Nelson, Sa	750.00
Delmar TeSelle, Sa	430.00
Everett Watts, Sa	445.00
W. F. Sanders, Sa	875.00
Jessie Jensen, Sa	110.00
Luella Hurley, Sa	350.00
Theodore Payne, Sa	110.00
Gross Stand Ser., Se	16.53
Linc. Elec., Se	9.54
Western Po & Gas, Se	6.55
Globe Cleaning, Se	1.60
Bartlett Boyles, Sa	125.00
William Hastings, Sa	125.00
Herbert Ronin, Sa	125.00
Elmer Scheele, Sa	125.00
Gordon Elrod, Sa	460.00
H. L. Graham, Sa	400.00
Ben Kuhner, Sa	400.00
Dale Wallin, Sa	400.00
Freda Haake, Sa	400.00
Anna Hockenbary, Sa	180.38
Nate Holman, Sa	63.49
Merritt James, Sa	238.09
Betty Keller, Sa	79.37
Dean Petersen, Sa	337.30
Frances Rosenberg, Sa	435.00
Beryl Skold, Sa	465.00
Weaver-Minier, Bd	59.50
Weaver-Minier, Bd	119.00
Causdale, William, Sa	475.00
Cleckner, Howard, Sa	475.00
Draper, Vernon, Sa	475.00
Gibson, Claude, Sa	525.00
Higbee, Dey, Sa	475.00
Karnopp, Merle, Sa	90.00
W. Paul Beave, Sa	135.00
Larry Heckert, Sa	50.00
Carol Schoenleber, Sa	225.00
IBM Corp., Su	11.53
Latsch Bros., Su	9.46
Lincoln Star, Su	20.85
Shirley Bright, Sa	500.00
Vivian Haun, Sa	272.60
Don Nichols, Sa	750.00
Dolores Redwine, Sa	310.00
Dorothy Seiler, Sa	320.00
Donna Sterns, Sa	310.00
Ralph Slocum, Sa	1,291.67
Adams, Shirley, Sa	380.00
Cox, Helen, Sa	700.00
Janike, William, Sa	676.00
Mulford, Fred, Sa	630.00
Norval, Harry, Sa	575.00
Nuernberger, Wilfred, Sa	1375.00
Prier, Mary, Sa	600.00
Oberg, Wallace, Sa	550.00
Terner, Roxanne, Sa	260.00
Grinbergs, Maruta, Sa	676.00
Nelson, Arline, Sa	14.80
Harrell, Jennie, Sa	375.00
Grubb, Dean, Sa	80.00
Lonnie Akard, Se	84.00
Walter Broer, Se	60.00
David Brown, Se	76.80
Robert Frisch, Se	60.00
W. Hawkin, Se	70.00
Mary Hepburn, Se	14.00
Institute if Logopedics, Se	475.00
James Malone, Se	80.00
Harold Pettigrew, Se	38.00
Hanenkamp, Donald, Sa	520.00
Donahue, Julia, Sa	375.00
Hellerich, Phyllis, Sa	320.00
Hibbard, Wilbur, Sa	700.00
Potthoff, Janice, Sa	280.00
Thomas, Barbara, Sa	270.00
Wells, Arnold, Sa	475.00
Woten, Harold, Sa	375.00
Ferguson, Kenneth, Sa	833.33
Allen, Glenn, Sa	560.00
Christiansen, Glenn, Sa	515.00
Green, Milburn, Sa	465.00
Greiner, William, Sa	560.00
Harroun, Louis, Sa	510.00
Hasson, Leslie, Sa	775.00
Herndon, Gerald, Sa	540.00
Holdsworth, Lily, Sa	415.00
Jewett, Lyle, Sa	560.00
Karnopp, Merle, Sa	1000.00
Kendle, Harlan, Sa	575.00
Kingston, Thelma, Sa	475.00
Kringel, Edwin, Sa	490.00
Kucera, Richard, Sa	515.00
Leesley, Sharon, Sa	305.00
McNeil, Vincent, Sa	560.00
Monroe, Norman, Sa	575.00
Nowakowski, Paul, Sa	560.00
Ostrander, LeRoy, Sa	515.00
Schafer, Leonard, Sa	390.00
Semple, Vera, Sa	370.00
Zieman, Delton, Sa	680.00
Zieman, Earl, Sa	515.00
Eckhard Service, Su	213.22
Credit Bureau Linc., Su	80.00
Dick Gloe Signs, Su	57.00
Southside Cleaners, Se	69.23
Dee Hickman, Sa	725.00
Lorraine Richardson, Sa	375.00
Elizabeth Turner, Sa	475.00
Glenn Turner, Sa	1000.00
Thomas Crowell Co., Su	141.59
Grosset & Dunlap, Su	35.02
Latsch Bros, Su	158.91
G. P. Putnam's, Su	6.98
Stephensen Sch. Sup., Su	443.87
Harvey Beck, Mi	2.40
Lloyd Buhrmann, Mi	2.56
Hotel Cornhusker, Se	209.99
Clarence Jacobsen, Mi	2.40
Alvin Janecek, Mi	4.80
Un Ext Div, Re	13.75
Dillon, Hugh, Sa	1000.00
Graff, Henry, Sa	635.00
Haeffner, Jess, Sa	575.00
Hoppe, Walter, Sa	900.00
Kelsey, Thomas, Sa	575.00
McIntosh, Gene, Sa	325.00
Rose Medley, Misc	35.00
Doris Allbaugh, Sa	405.00
Ruth Beesley, Sa	565.00
C. E. Berg, Sa	916.00
Darrell Blank, Sa	625.00
Shirley Cuda, Sa	300.00
Esther Dahlberg, Sa	475.00
JoAnne Demuth, Sa	387.50
Wm. Duffy, Sa	350.00
Janis Genthe, Sa	355.00
Esther Hartz, Sa	355.00
John Hollingworth, Sa	460.00
Dorothy Kahm, Sa	312.50
Lawrence Kelley, Sa	550.00
John Mozdzen, Sa	750.00
Marlene Kemper, Sa	212.33
Anna O'Neal, Sa	387.50
Victoria Schmutte, Sa	372.50
George Smith, Sa	485.00
Patricia Smith, Sa	385.00
Helen Westlake, Sa	285.00
Betty Zieman, Sa	385.00
Margie Wells, Sa	20.00
Clara Blank, Sa	153.70
Mabel Blank, Sa	180.38
Delores Fox, Sa	158.70
Sylvia Hanner, Sa	120.00
Alice Hoyt, Sa	132.00
Marjorie Mozdzen, Sa	139.00
Joan Thompson, Sa	132.00
Evelyn Walls, Sa	132.00
Samardick of Linc, Se	48.50
Dorthy Bredthauer, Sa	250.00
Rose Brezina, Sa	420.00
Denzel Dawson, Sa	625.00
Paula Leach, Sa	235.00
Wes Rosenstock, Sa	570.00
Walt-Sweeney, Misc	20.00
Waltin, Dale, Sa	50.00
Muni Court, Fe	279.00
Glenn Christiansen, Mi	199.82
Marinus Knudsen, Misc	65,183.50
Jacox, Gloria, Sa	475.00
Latsch Bros., Su	157.29
Latsch Bros., Su	240.00
Mann, Antonette, Sa	360.00
Linc. Tele. & Tel., Se	51.61
Western Union, Se	11.03

Paving Cont.—Dobson Bros.
Rec & placed on file:
Sheriffs rpt
Judges rpt
Muni Crt—State Criminal Costs Agreement
Cont—Proj S-942(2)
Guenzel letter re: Zoning
App. & placed on file:
Tax adj
Official Bd
J C Receipt
Empl of Phylliss Kapels
Emply of Vicki Carter
Resignation of Diana McDaniel
Resignation of Mrs. Phil Buel
Endorsement
App Subdivision Permit
Resolution 2311
Warrants cancelled
Gurdianships
Auth Co Clerk to pub notice to printers.
Auth Co clerk to pub notice to printers.
Adjourn

FRANK GOLDEN
Deputy County Clerk

Sheldon Art Gallery's Marble Meant Summer Italiano for Scott

Scott shows off a few of his **Italian souvenirs.**

By HOLLY SPENCE

Sheldon Art Gallery probably doesn't mean as much to any other teen-ager as *it does to* 14-year-old Scott Halstead.

Scott isn't an artist or sculptor with works on display in the gallery, but because of the construction of Sheldon, he was able to spend the summer in Italy.

It all began when Scott's father, Maurice, was involved in the construction of the University of Nebraska gallery.

He became a good friend of Vando d'Angiolo, one of the owners of the quarry which furnished the marble for the building.

The two families decided to arrange a summer exchange program for their children in upcoming years. Scott was the first to initiate the exchange.

Scott said he would have liked to remain in Italy, but he had to return to school.

While visiting the d'Angiolo family, Scott traveled throughout the country, spent a good share of time on the beach and even worked.

"I loaded some of the smaller chunks of marble on a conveyor belt for some lira," he said, "but I don't think I'd like to do that type of work . . . it's hard and the hours are long."

Scott said that they break the marble slabs into smaller chunks at the quarry and then transport them to the factory where they are cut into smaller strips and polished.

A major portion of the two-and-a-half-month stay was spent on the beach since the d'Angiolo family lives about four miles from the Ligurian Sea coast.

"Everyone wears bikinis . . . young and old," he commented.

He added that some of the larger women don't look so nifty in the scanty suits. The men are in on the act, too, as many of them wear skimpy swimming suits.

"And everyone wears sandals," said Scott. "They even have foot baths in the bathrooms."

When people come off the streets into the homes, they usually have another pair of sandals waiting.

"You have to wear sandals inside because the floors are of wood or marble and they are cold," he added.

During his stay in Italy, Scott found most all of the *conveniences of home.*

No Catsup

"They've got charcoal broiled steaks," he said, "but no catsup."

Pizza is crustier and better, but bread is "harder than a rock," he said.

In the food category, Scott found a new delicacy . . . octopus.

It tastes kind of like shrimp, but it's harsher," he said.

Scott found three things missing in Italy . . . color television, home telephones and air conditioning.

"Everything is open, even the factories," he said.

Although Scott had never studied a foreign language, he picked up quite a bit of Italian during his stay.

Reciprocal Trade

He had kind of a reciprocal trade agreement worked out with Mrs. d'Angiolo and the two children. They taught him Italian and he helped them with English.

The ninth grader at Irving Junior High found bicycle races are televised.

"But they drive cars like maniacs," he said. "They don't have any speed limits."

Regardless of the speeding Italians, Scott said that he's ready to go back anytime, but that will depend on how enthused the other Halstead boys are about the exchange program.

The Teen Scene

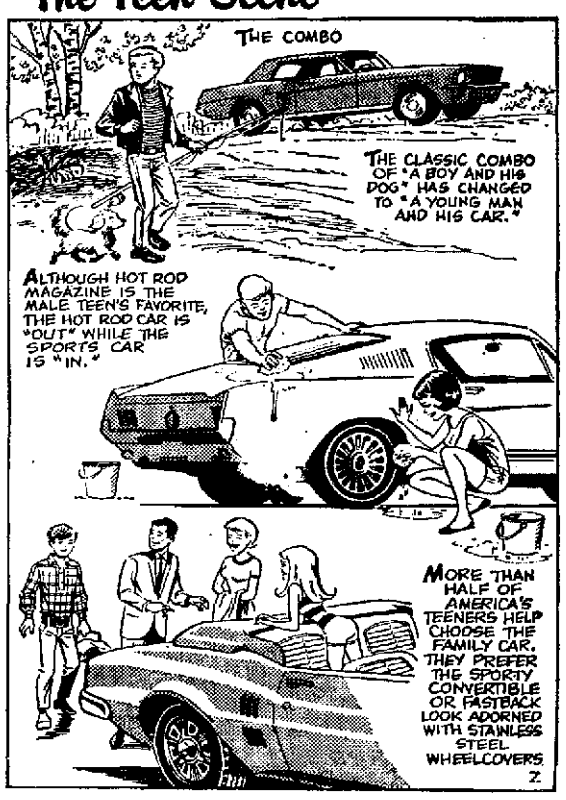

Everyone's Been Wondering Why Billie Joe Jumped

By Mary Campbell

The late summertime question in pop music is "Why did Billie Joe jump off the Tallahatchee Bridge?"

The person who started everybody wondering is Bobbie Gentry, a girl we'd never heard from before, with a song she wrote and sings, "Ode To Billie Joe."

It's a real winner of a song, with the sound of a hit the first time you hear it. Billie Joe committed suicide (apparently) and teen-agers go strong for a song of violent death about once a season.

This song also has the ring of realism, some secrecy, never explained, adult lack of sensitivity and nonunderstanding of a teen-age daughter, irony, poignance, a singable tune, country-western flavor and it's different—the story is told in something of a flash-back technique.

It also has a memorable one-line refrain. The Bee Gees exploited the latter this summer in their hit "New York Mining Disaster 1941"—"Have you seen my wife Mr. Jones?" But Bobbie Gentry has used it for the biggest hit of the summer, "Ode to Billie Joe" — "Billie Joe McAllister jumped off the Tallahatchee Bridge."

Solid No. 1

Since the single came out July 10, it has sold more than 1.5 million copies. It went to No. 4 in the nation three weeks later and has been solidly at No. 1 ever since. A long-playing record, also titled "Ode to Billie Joe," came out Aug. 21 and has sold more than 500,000 copies.

On it, Bobbie Gentry sings and plays guitar on 10 songs, nine of them her own compositions, reflecting rural life in Chickasaw County, Miss., where she was born 23 years ago. On the album cover Miss Gentry is pictured in blue jeans and barefoot.

Since the "raisin" on which she draws for songs, however, she has attended college and music school in Los Angeles, worked as an actress and danced in Las Vegas.

"Ode to Billie Joe" is Miss Gentry's first single. According to Capitol Records, she just walked in with a dub of the song. A producer liked it and hired an arranger. He put six violinists and two cellists with Miss Gentry and her guitar.

On the LP, she also has arrangements which border on the claborate, but her low reaching voice has no artifice and her lyrics sound cornpone but true. It's obvious on one hearing which song Miss Gentry didn't write, since she has an immediately identifiable "sound."

Life on the Delta

"Chickasaw County Child," in fact, sounds almost like "Ode to Billie Joe." "Hurry Tuesday Child" has a slow folk sound; "Sunday Best" is the only one with a slickly "commercial" sound. They all tell about life on the Delta—"Bugs," "Papa, Won't You Take Me to Town with You," "Lazy Willie."

Not only are individuals buying "Ode to Billie Joe," but you hear it constantly on juke boxes and radio stations all over the country. Some radio stations have asked listeners to call in and say what they think Billie Joe and the girl singing had earlier thrown over the Tallahatchee Bridge. Some of the answers are wild, but there's no way to know what Miss Gentry had in mind. She's not telling.

Youth Theater Classes Begin, Play Scheduled

Youth Stock Theatre, *sponsored* by the City Recreation Dept., will be performing the final production of the "Villian of Prickly Pear" at Antelope Pavilion Nov. 19.

Youth Theater classes will begin Tuesday at Center I, 1225 F St., between 5 and 6:30 p.m. The classes run for 10 weeks for grade school and older.

Classes will be learning the principles of acting, production, stagecraft, settings, sound effects, lighting, costumes and make-up techniques.

YOUTH! today
- Activities
- Achievement
- Recreation
- Questions

Lincoln Students In School News

Kay Anderson and **Kathryn Christensen** have returned to Stephens College in Columbia, Mo., for their sophomore year.

Their parents are Mr. and Mrs. Paul M. Anderson and Dr. and Mrs. Kenneth Christensen.

Nebraskans chosen for membership in Wagoneers, women's drill team, at Kearney State College are **Cathy Plebuch** of Hastings, **Sydne Knox** of Lexington and **Jeanie Thacher** of Kearney

Home Economics Students to Meet

The Ellen H. Richards dessert for University of Nebraska home economics students will be held at 7 p.m. Thursday in the Nebraska Union ballroom.

Janet Wilson will be the featured speaker.

Holiday Urged

Rome (AP) — Socialist Mauro Ferri, a member of Parliament, has proposed a national holiday to mark the day the popes lost temporal power in Italy. The Vatican's temporal power ended on Sept. 20, 1870, when troops of the Kingdom of Italy broke into Rome.

Nebraska Wesleyan University's cheerleaders (from left) **Linda Ator** of Arapahoe, **Karen Knipe** of Auburn, head cheerleader **Jody Anderson** of Waverly, **Sharon Ziegenbein** of Omaha and **Pat Plautz** of Garland, are sporting new uniforms this year as they lead cheers for the Plainsmen athletic teams.

Baseball's Not the No. 1 Competitor; Music Rings Those Cash Registers

By Sylvia Porter

It's the season of competitions and what activity do you think leads them all? Baseball? Softball? Swimming?

None of the seemingly obvious sports is even in the running. Leading them all in this materialistic nation of ours is music — the battles of the bands, of the guitars, the pianos, the brass instruments, the strings.

Porter

To you, the sounds we amateur musicians produce may be just so much noise which pleases or irritates you to varying degrees. But to our economy what we produce is the sweetest sound of a boom without parallel in this or any other nation in all history. Consider these statistics:

Amateur musicians are now increasing at the rate of 2,300,000 a year! This is more than double the annual increase before this decade began.

The amateur musician, defined by the American Music Conference is an individual who plays a musical instrument six or more times a yaer, without pay. Or he is receiving instrumental instruction on a specific instrument. As a group they set the industry's retail sales to $955 million in 1966, up from $424 million as recently as 1956 and from only $235 million in 1950.

Tremendous Increase

There are 41,600,000 amateur musicians in the U.S. now, double the 1950 total. Of these, 15,400,000 are between 4 and 21 years of age. This represents an increase on more than 410 per cent since 1950, against an overall population increase in the 4-21 age group of 80 per cent.

The number of musical instruments owned in our country is at a staggering 35,700,000. The number playing the piano is up from 19,700,000 in 1956 to 23,300,000; the number playing guitars *is up from 2,600,000* to 10,000,000 in the 10-year period; the number playing the organ is up from 1,000,000 to 4,400,000. Provocatively, there have been declines in the numbers playing the accordian and the ukulele.

Enough. Self-made music now ranks behind only reading and card-playing among our nation's most popular participating leisure-time activities. Sales of instruments, sheet music, instrument accessories and instructional aids last year surpassed the combined dollar volumes of all spectator sports, still and movie cameras, comic books and playing cards.

And mind you, this boom has developed despite the long decline of the industry *before World War II and* right through 1946. It has gained strength despite the immense competition of other elective subjects in our schools, the fierce competition from other leisure-time easier activities.

It has been spurred by our growing leisure time and prosperity. It has been fed by our search for a means of self-expression. It has been aided by philanthropists from coast to coast and by all levels of government.

But with the boom already so big, can it continue? Can it become even stronger? I submit that it can and here's why.

Fill Those Hours

We are ever more aware that we must prepare ourselves to fill increasing *hours of non-working time* and we know that a most satisfying way to fill those hours is with self-made music.

The old-fashioned attitude that studying music-making is a chore is fast disappearing and in the words of the American Music Conference, it is being replaced "by an exuberant approach to music study, with fervor and little inhibition." Adds the *AMC:* "the challenge of music will be a part of music-making's attraction. This will apply to all forms of instrumental music, from the classics to the contemporary forms of music-making."

Mounting numbers of Americans are embracing the concept of music lessons as almost a birthright of an American child. More and more families are including musical instruments and lessons among their basic family "needs."

Television is continuing to drive us away from passive viewing and toward active home-centered entertainment (music).

Government support of music study and performances will expand and improve. Our schools will make strides in providing quality music facilities and modern teaching devices.

We are caught up in a whole new atmosphere for *creating, learning and playing* music. I can foresee the day when the exception will be the person who does not play at least one instrument.

Distributed 1967, Publishers-Hall Synd.

Hit Group To Retire

The Mamas and the Papas, one of the most popular singing groups in America to emerge on the entertainment scene during the last decade, will make their last public appearance Sunday before their retirement.

They will appear on the "Ed Sullivan Show" Sunday and then retire for at least a year to consider their future in show business, they said.

The foursome includes Cass Elliott, Michelle Gilliam, Denny Doherty and John Phillips.

Tight Dungarees A Teen-age Risk

London (UPI)—Add tight dungarees to the list of teen-age risks. They can cause sniffles and possibly pneumonia, a government medical commission reported Wednesday.

"Trouble is, tight jeans offer no insulation in windy conditions. There's no room for a layer of warm air to protect the wearer from the wet and cold," a spokesman said.

High School Reviewers

New York, N.Y. — A program designed to stimulate excellence in the writing of critical motion picture reviews by high school students on the staff of school newspapers will start its second year.

The Motion Picture Association of America in cooperation with scholastic Roto will sponsor the second annual nation-wide high school film review awards competition.

The purpose of the program is to encourage the publication of superior reviews by recognizing student ability, a high standard of journalism and reportage in high school newspapers.

During the seven months of the contest, authors of the three best reviews submitted each month will be awarded a certificate of merit and a cash prize.

Lincoln Girl At Radio City

Nancy Rogers, daughter of Dr. and Mrs. Vance Rogers, is a member of the Centenary College Choir of Shreveport, La., which recently cut an album of secular music.

The internationally known choir has just recently returned from an engagement at Radio City Music Hall in conjunction with the showing of the film, "Up the Down Staircase."

NOW ENRICHED IN VITAMIN "C"
Tru Treat
Grapefruit Drink
SMOOTH
CLEAN TASTING
ENJOYED AT ALL GOOD PARTIES....
BOTTLED BY
PEPSI COLA BOTTLING CO. LINCOLN, NEBR.

At the registration desk for the state convention of Kappa Kappa Iota teachers honorary held at the Hotel Lincoln are (from left) **Miss Bea Bartling, Miss Virginia Parrish and Mrs. Roger Turner.**

Ann Landers.... Answers Personal Problems

Get Going—You'll Gain And They'll Live Just As Long

Dear Ann Landers: My husband has been offered an excellent promotion but it means we must leave this city where we both have family. Both sets of grandparents adore our children. When my parents heard of promotion they were happy for him and offered their congratulations.

My husband's parents, however, have been trying desperately to get him to pass up the opportunity because "money isn't everything." They have pointed out that they will not live forever (an astute observation) and that we would be unspeakably selfish to move from this city and deprive them of the joy of seeing their grandchildren grow up.

Others must have written to you about this problem. What did you tell them?

Bewildered

Dear B.: I told them money isn't everything. There are other things that should be considered—independence, personal integrity, making sacrifices (such as leaving one's parents) in order to advance professionally or in business.

Children owe their parents respect, consideration and kindness. But they do not owe them their physical presence after they have reached adulthood. Call the van and good luck to you.

* * *

Dear Ann Landers: Last fall we sent our pretty 18-year-old daughter off to college. We are not well-fixed financially and it was a sacrifice to send her with the proper wardrobe.

By December we learned that she was doing everything besides studying and I do mean everything. When she came home for Christmas vacation, she told me she thought she was pregnant. Fortunately, she was not but it was a horrible two weeks for both of us.

Because she did not flunk out she felt she should be allowed to return to college. So, after much haranguing, her father and I agreed. How can I be sure she has learned her lesson and will conduct herself in a respectable manner? I am awake nights worrying.

Mother

Dear Mother: You might as well get some sleep, because staying up nights will not help you or her. By the time a girl goes off to college her pattern of behavior is set. You can do nothing now except hope to heaven the scare taught her something.

Dear Ann Landers: I am a 19-year-old guy in love with a wonderful girl. We hope to be married in two or three years. The problem is that she is always sending me small gifts.

I am putting myself through college and I can't afford to buy her anything. It makes me feel like less of a man to be on the receiving end most of the time.

When, out of need, I buy myself a new shirt I feel guilty. I think perhaps I should have spent the money on her. I have tried to explain but she says she gets pleasure out of buying me things and I should not deprive her of it.

How can I get her to see that all I need is her love?

Receiver

Dear Receiver: The girl is obviously a generous sort and since her gifts are gifts of love and not designed to obligate you, accept them graciously. In return, write her a poem or a warm letter of thanks. Or send her a trinket which costs a dime but has special significance. An imaginative gift can be far more impressive than an expensive one.

Ann Landers will be glad to help you with your problems. Send them to her in care of this newspaper, enclosing a self-addressed, stamped envelope.

Louis Feraud styles romantic lace in ultra modern fashion from culotte dress to helmet. Coin sized silver sequins add accent.

Toastmistresses 'Look Ahead'

"As We Look Ahead" was the theme when Lincoln Toastmistresses met at the Capital Hotel with Miss Cora Mae Briggs as toastmistress.

Guests were Mmes. Mildred Webert, former president, Alan Yearley and Donald E. Allen, and Miss Georgia Ann Maixner.

Speakers were Mmes. Wallace Peterson and Irvin Mahoney and Miss Leora Horning. Miss Edna Jacob as general evaluator was assisted by Mmes. Dorothy Cristo, Donald Crosier and Laurence Wentz

Mrs. Edith Lumsden directed impromptu speaking, to which Mmes. Ann Holst and Donald Crosier and Miss Ruth Morris responded.

NEED CARPET? SAVE at Wanek's of Crete

Lichtys Are Wed

Miss Karen Ann Yeager of Hickman and Ivan Dennis Lichty of Roca exchanged marriage vows in a 7:30 p.m. Friday ceremony at Zion United Church of Christ.

Their parents are Messrs. and Mmes. David Yeager of Hickman and Ivan G. Lichty of Roca.

Mrs. Gerald D. Smith was matron of honor and Mrs. Adolphs Rekte, bridesmatron.

Best man was Adolphs Rekte and groomsman, Roger Adams of Hickman. Larry Krueger of Martell and Miles Johnson seated the guests.

The bride appeared in a gown of delustered satin. Iridescents and pearls accented the bodice and the A-line skirt. A detachable train was fastened at the waist.

A princess gown of pearls caught her veil. She carried a cymbidium orchid and pale blue and white chrysanthemums.

After a trip to Colorado and Las Vegas, Nev., the couple will live at 4116 So. 56th.

Mrs. Gregory McKay
(Miss Jeanie Anderson)

Vows Said By McKays

Warren Methodist Church was the setting for the 7 p.m. Friday wedding of Miss Jeanie Andersen and Gregory W McKay

Parents of the couple are Messrs and Mmes. Jack Andersen and Charles D McKay.

Taffeta fashioned the bride's gown. Designed with a fitted bodice and bouffant skirt, the gown featured scalloped lace accents. A chapel train added back interest.

Her veil was held by a double crown of lace trimmed with seed pearls and crystals. She carried orange roses on a white Bible

Maid of honor and bridesmaid were the Misses Holly Schulte and Susan Cederdahl. Dave Royal and Joe Hearn were best man and groomsman. Rick Andersen and Steve Bean served as ushers.

After a short wedding trip the newlyweds will live at 210½ No. 32nd.

Other Groups

Singletonians: Covered dish supper 6 p.m Sunday, lower level Educational Bldg, St. Paul Methodist Church.

Service Clubs

Zonta Club: Dinner 6 30 p m Monday, Cornhusker Hotel, Program, "Freeway Drive Safety," Barc Wade.

Lincoln Hostess Recently Visitor

Mr. and Mrs. James B. Steep of Detroit, Mich., are visiting Mrs. Steep's sister Miss Belle Farman.

Miss Farman returned recently from Lakewood, Calif., where she spent four months with her brother Dr. Franklin Farman and his daughter Monika.

Contract Bridge

Saving Trumps Proves Wise

By Howard Schenken
and Richard L. Frey

Inflexible resistance to an opponent's attack isn't always the best policy. Sometimes, as in jujitsu, you can actually gain ground by yielding to pressure.

By doing this, declarer brought home an aggressively-bid game.

South was safe to open his distributional-type hand with a one bid, for the failure to open with the Schenken Club showed he was limited in honor strength.

Correctly envisoning a red two-suiter in partner's hand, North propelled the pair to game and West fed the declarer two rounds of clubs.

South decided the hand would be unmanageable if both red suits were 4-1. If diamonds were 3-2 and hearts 4 1, careful planning would still be needed.

The secret on this kind of hand is to tackle the side suit before trumps are played. Then, if the defenders pump you, dangerously shortening your trumps, you may be able to wangle game with a crossruff.

Vul: Both

NORTH
♠ A J 10 5
♡ Q 9
◇ K 9 6
♣ 8 7 4 2

WEST
♠ Q 8 6
♡ A 6 4 2
◇ J 4
♣ K Q 9 3

EAST
♠ K 9 4 3 2
♡ 5
◇ Q 10 2
♣ A 10 6 5

SOUTH (D)
♠ 7
♡ K J 10 8 7 3
◇ A 8 7 5 3
♣ J

The bidding:

South	West	North	East
1 ♡	Pass	1 ♠	Pass
2 ◇	Pass	3 ♡	Pass
4 ♡	All Pass		

Opening lead: Club king

Declarer's first move, therefore, after ruffing the second club, was to play three rounds of diamonds. When East returned a club, South realized it would now be impossible to draw trumps if the suit was 4-1.

So, he didn't try to. Instead, he ruffed his established diamonds in dummy and claimed ten tricks.

Copyright, 1967, Bell-McClure Synd.

Annual Meeting

Historical Society Peak Told

Membership Now 4,462

There was talk of history and how to preserve it Saturday during the 89th annual meeting of the Nebraska State Historical Society at the Lincoln Hotel but there was even more conversation about what had been accomplished during 1967.

Society Director Marvin Kivett told the opening session business meeting that membership in the organization had risen from 3,933 persons in 1966 to its present alltime high of 4,462, an increase of 13%.

But the largest increase for the society percentagewise has occurred in the area of investments and assets, he said. This sum, a modest $1,436 in 1957, has jumped to $109,725 for the year ending June 30, 1967, and represents a 30% increase over the same reporting period for 1966.

Schools, Libraries

Kivett explained that one area in new memberships has been paticularly pleasing to the society—the membership increase for schools and libraries. The 1966 figure of 287 of these institutions climbed to 409 in 1967.

Kivett reported that 161 persons had donated 4,609 items to the society during 1967.

Usage of these items from public viewing was indicated by Kivett's disclosure that 8,174 persosn toured the museum in 1967.

During the Saturday morning business session, all incumbent members of the executive board whose terms expired this year were re-elected for three-year terms. They are Charles W. Martin of Omaha, Warren C. Wood of Gering, Thomas C. Woods Jr. of Lincoln and Nellie Synder Yost of North Platte.

The society's annual dinner, scheduled for 6.30 p.m. in the ballroom of the Lincoln Hotel, will feature U.S. Sen. Gale McGee of Wyoming as keynote speaker.

Outstate Nebraskans Need Alcoholic Services–Osborne

By BESS JENKINS

Nebraskans living outside Lincoln and Omaha apparently need alcoholism services as much if not more than these population centers, according to Dr. Robert Osborne.

Speaking at the Nebraska Public Health Assn.'s final convention session, the State Institute Dept. medical director used a county-by-county map of the state to point up the alcohol incidence. It was prepared from alcoholic admissions to state hospitals between 1956 and 1963.

The total incidence, if anything, is even higher today, Dr. Osborne commented.

Lancaster County had 3.1 average annual admissions per 10,000 population and Douglas, 5.1 every 10,000 persons.

A tier of counties trailing the route of the Union Pacific lines and Highway 30 across Nebraska from Platte to Cheyenne had much higher incidence. The exception was Buffalo County, with 4.2 per 10,000.

Rates Vary

Annual average admission rates per 10,000 in Cheyenne, Deuel, Keith, Lincoln, Dawson, Hall, Merrick, Nance and Platte Counties ranged from a low of 6.2 in Platte to 12.8 in Keith.

Thurston County admitted 6.9 residents per 10,000 Adams, 11.4 and Franklin, 6.3.

The state medical director said this only emphasizes that the growing problem of alcoholism must be attacked on a community basis with full support from the newly-created Commission on Alcoholism.

General hospitals should provide detoxification centers where the acute withdrawing treatment of the alcoholic can be professionally given, said Dr. Osborne.

Chronic Drinker

He had the support of District Judge Bartlett Boyles and Social Worker Florence Brugger, other speakers, and moderator Dr. Janet Palmer in his proposal that legislation may be needed to handle the chronic drinker who returns repeatedly to state mental hospitals.

This type of drinker, Dr. Osborne explained, accounts for 65% of the alcoholic program given at state hospitals today.

Such legislation would provide judicial means for the chronic alcoholic to be sentenced to an institution for a period long enough to be thoroughly rehabilitated to a goal-directed life, the speakers said.

Three Types

Dr. Osborne explained there are three types of alcoholics: the psychological, the episodic and the physiological.

He suggested the drinking of the first should be ignored but the stress cause found and corrected. The second should be dried out and rehabilitated. The third is still not functional even when sober.

Miss Brugger said, "We don't take this problem seriously enough." She suggested society's attitudes are a big factor in solving the drinking disease.

Until a few years ago, Judge Boyles told the delegates, the law hadn't done much for the alcoholic.

He said most of the legal encounters with the problem still involve jailing the alcoholic or handing out a fine. Many of these, he said, get out of jail one day, then are back the next.

Yeutter: City, State Cooperation Needed

Omaha (AP)—There has been too much independence between the state and local government in Nebraska, Dr. Clayton Yeutter, administrative assistant to Gov Tiemann, told the League of Nebraska Municipalities Friday.

"We need more co-operative endeavors between cities and the state," he said. Dr. Yuetter also said cities should solve their problems at the state and local levels, rather than seeking federal help.

He said the state has not exerted the leadership it should have in the past, but that situation has now been corrected. "I don't find too many people who think there is too little leadership now," he said.

Dr. Yuetter also observed that Nebraska might not gain a lot from federal tax sharing. "There are too many states with more representatives in Congress than Nebraska," he said.

Meanwhile, Bellevue Mayor Robert M. Haworth has been nominated to succeed Gregory K. Stuve of Omaha as president of the League. Stuve is legislative representative of the city of Omaha.

Other nominations offered by the committee were: Al Veys, Omaha city councilman, first vice president; L. W. Svendgaard, Blair city clerk, second vice president; and directors: Lloyd Hinkley, Lincoln city councilman; Edwin Weis, Chadron city manager; Hubert Zieg, York city councilman; Lyle Lindstrom, Ogallala city manager; and William Schiessler, Ainsworth city councilman.

Addressing the opening session, Omaha Mayor A. V. Sorensen cited what he called progress in parks, recreation and downtown development in Omaha and offered his assistance to the visiting city officials.

"All of Nebraska is on the verge of a tremendous forward thrust," he said.

Sorensen said federal officials are looking to the cities for answers to urban problems.

Dr. George Schrader, director industrial research and information service, for the State Department of Economic Development, told the group that Nebraska could and should begin attracting industrial chemical manufacturing plants because the state has the water and other natural resources.

Warden Lauds Pen Work Release Plan

AN INFORMATIONAL SESSION on Minimum Standard Housing was held at the Lincoln Center Thursday night. Approximately 60 persons attended the meeting, sponsored by the Better Lincoln Committee.

A MEETING OF THE NEW Lincoln Metro CB Radio Club will be held at 8 p m Tuesday at the 13th and P YMCA branch. The club invites all interested to attend.

A RED CROSS disaster specialist, Mrs. John McArthur, Rt 1, Lincoln, left for Houston, Tex., Friday to serve as a Red Cross staff disaster nurse in areas of Texas hit by Hurricane Beulah

NEBRASKA STATE SEN. C. F. Moulton of Omaha has been honored by advancement in the American Society of Mechanical Engineers to the grade of "fellow," in recognition of his professional and civic attainment in the community.

Lincoln in Brief

STATE PENAL COMPLEX WARDEN Maurice Sigler noted that the state penitentiary work release plan is the "first good thing that has happened" as ia as the constructive placement of men in the history of prisons.

THREE UNIVERSITY OF NEBRASKA economics professors will speak at the 14th annual Mid-Continent Research and Development Council at Oklahoma State University Monday and Tuesday They are Drs. Perry Chang, E. S. Wallace and Theo W. Roesler.

LYNDA ORR of Fremont, a Nebraska Wesleyan University graduate, has received her diploma from the Yale-New Haven (Conn) Hospital School of Medical Technology with recognition as a top student in her class.

New Hearing Rejected In 'Sue Regents' Case

The Nebraska Supreme Court Friday overruled a new trial motion sought after the high court earlier this year handed down a landmark decision the University of Nebraska Board of Regents may be sued when NU activities are conducted in a proprietary capacity

The historic decision was rendered on a 4-3 vote. The dissents revealed one of the sharpest philosophic splits on the bench in recent years.

As a result of Friday's action, the case was remanded to Frontier County district court for trial.

The action originally was brought by the widow of Roy Stadler of Curtis. He was fatally injured May 20, 1965, when a gas hot water heater in the home he was renting exploded. The dwelling was owned by the University.

Mrs. Stalder's suit was directed against Curtis Gas and the board of regents. The regents lost the argument they could not, as a state agency, be sued because of their governmental immunity.

What the 4-3 Supreme Court decision did was make the first major hole in the doctrine of Nebraska governmental immunity. A number of high courts in other states took such action years ago

Dissenters contended that removal of immunity was something the Legislature should accomplish, not the courts.

Gem Club Sponsors Rockrama

The Lincoln Gem and Mineral Club's Centennial Rockrama continues to rock along at Pershing Auditorium Saturday. But there is one exhibit which does nothing in such a way that people are afraid to get close to it.

The exhibit under discussion—"The Astrocab Maker"—raises a few questions and even the president of the sponsoring club, Gene Eno of Lincoln, admits he's "afraid to get close to it"

Eno explained that it's the brainchild of high school science teacher John Lewis and said the only thing he really knows about it is that "it brews tea."

The contraption, according to Eno, lights up, belches fire, "and does about everything else one could imagine" but the end result is that "it does nothing."

"It's kind of a fun thing," Eno said, "but I'm still afraid to get close to it"

On the more conservative side, there are talks and slide shows through the second day of the affair that include "Rock Hunting in Nebraska" and more popular topics such as "Epidote Hunting in Alaska."

During the three-day show there is also a continuous showing of silversmithing, plastic embedding and shop operations.

Hours for the Rockrama are from 10 a m. — 10 p.m Saturday and 10 a m. to 8 p m. Sunday.

$600,000 Plant

Sanitary Towel To Build

Sanitary Towel and Laundry Co. of Lincoln plans to build a new, $600,000 plant on 4½ acres of land on No. 41st St. near Cornhusker Highway and adjacent to the proposed Northeast Diagonal.

At groundbreaking Saturday, attended by Chamber of Commerce officials and city officials, Carl Rohman, president of Sanitary Towel and Laundry Co., indicated that the 55-year-old firm will employ approximately 100 persons when at normal operating capacity.

The firm of Davis and Wilson designed the building.

Contractors for the project include Beall Construction Co. of Lincoln, general contractors; Newberg & Bookstrom of Lincoln, mechanical contractors; Energy Enterprises of Lincoln, electrical contractors; and Wright & Mack Co. of Omaha, elevator contractors.

It's estimated the new facility will be ready for use early next spring.

Calvary Church Will Focus On Missionaries

The Calvary Evangelical United Brethren Church, 1601 So 11th, will hold a "Missionary Rally" Sunday during its 9.15 a m Sunday School hour and again at the 10:30 a m. worship hour.

Rev Don Lange, a missionary to Ecuador, South America, will speak during the Sunday School session Rev Donald Nunnally, of the Aurora E U B Church, will speak at the worship service on "Being On Mission"

Following a 6 p m. congregational supper, Rev. Lange will show pictures of his South American Mission and at 7 p.m, Rev. Nunnally will lead a seminar on "Meeting Current Problems in The Christian Family"

Manager Sues

Los Angeles (AP) — Actress Hedy Lamarr has been sued for $303,900 by her former manager, Earl Mills, who contends Miss Lamar broke an agreement to pay him 10 per cent of royalties from her ghost-written book, "Ecstasy and Me."

—OPEN HOUSE—
Sunday Sept. 24 1 to 5 P.M.
Gloria Ceramics
4713 Hartley St., Lincoln, Nebraska
5 Blocks North of Adams Off 48th

Downtown Lincoln: She's Showing Signs of Wear

South 12th between O and N

N Street between 12th and 13th

Alley visible from No 14th, between O and P

No. 14th between P and Q

Clutter, Tarnish, Decay

A trifle worn, a wee bit shabby and somewhat cluttered: Downtown Lincoln. Overhead wires; trash cans visible from the walks; peeling paint; litter; and a hodgepodge of signs large and small.

A Touch Of Makeup Needed

BY RON GIBSON

Not long ago, singer Petula Clark was imploring her listeners to "Go Downtown"

Forget all your troubles forget all your cares," she sang Go Downtown things are much brighter there '

But they aren't

The Lincoln Journal sent photographers walking the streets of downtown Lincoln — not to dig" for shots of deterioration but to photograph what they saw The pictures on this page are the result

No city can live more than 100 years without aging and showing signs of wear

By the same token no city must slide inexorably into shabbiness Yet that could be just what is happening to downtown Lincoln

It would take much money time and cooperation to eliminate some of the unsightly blemishes the jungle of overhead cables and the jumble of overhead signs large and small which have been put up through the years with no thought of continuity or harmony

Downtown Lincoln is a long way from going to seed and enterprises such as the Lindell Hotel remodeling and the Haymarket Square project are big steps in the right direction But some others have taken small steps equally effective to restore a spruced up appearance Pictures of these are shown below

Photos by Willis Van Sickle, Web Ray, John Nollendorfs

Bright Spots

Some have found 'home remedies" for the blight of aging and wear **Below, from left Sidewalk plantings** on N between 12th and 13th **decoration and ivy** on P between 8th and 9th **sidewalk trees** and a **remodeled building** on P between 7th and 8th, and a **doorway** on Q between 10th and 11th, dressed up by **paint** and a small amount of **decoration.**

And So the Race Goes on . . . 'It's Your Turn to Win'

By Bill Veeck
Chicago Sun-Times

Chicago — And so the great American League race, the race for fourth goes on — without rancor or pettiness and with Christian charity toward all.

"After you, my dear Alphonse," purrs the Tiger.

"You first, dear Gaston," croons the Twin.

Though president Joe Cronin's quartet of hopefuls may not decide on a winner before the snow flies (some say there'll be no winner, just three losers), the race has proved that decorum and restraint are still very much a part of our society.

It may be just a little disconcerting not to know by now when to go where to watch who do what to whom. But this is a piddling complaint compared to the problems that beset the reluctant warriors and their leaders, the masterminds of the front office. They've got real troubles.

Ticket distribution, hotel reservations, scouting reports, press accommodations, ticket distribution, radio and TV arrangements, park personnel, souvenirs, transportation, ticket distribution, refunds, refunds, and refunds. Refunds if you don't win, refunds if you win in four.

Actually at this stage of the game the most relaxed members of the baseball hierarchy are the managers. I suppose this figures since these gentlemen lead such an easy life. All they have to do is show up a little early at the park, be a tactical genius for two or three hours, then make like a public relations wizard for a few more after the game, and finally go home and worry.

They don't worry about ways and means of getting into the series (it's too late for that). Nor even about what they'll do if and when they get there. With a round bat and a round ball those sort of things are in the lap of the gods and somehow take care of themselves.

But the Manager of the Year award — that's something else again. That's something worth worrying about.

Of course the award is purely honorary. It isn't official, isn't bankable (not even a guaranteed raise), isn't permanent (a new one comes along every year), and it only makes things tougher next season: What fans are coming to settle for even minor miracles with a real, living, breathing "Manager of the Year" on their side?

It is, however, a highly publicized award and the recipient is bound to get some well-deserved plaudits along with a few invitations to speak at a few more banquets he didn't want to attend in the first place.

But being completely human, managers who dismiss the honor as completely irrelevant somehow always manage to find a prominent place in their bar, family or rumpus room to display the winner's plaque.

It's never easy to select a Manager of the Year since as much or more depends on what he has to manage as how he goes about it. But this year, the American League is making the usually difficult task, in fact—ridiculous.

Dick Williams has brought the Red Sox from ninth to . . . well you guess. Cal Ermer took over the Twins when they were in a state of collapse and rallied them to . . . Eddie Stanky, virtually without a visible offense, has kept the White Sox in and around first place all season.

And Mayo Smith revived a third place Detroit team, shocked by managerial tragedy and general disinterest.

So how do you pick the winner in what has to go down in baseball lore as "the year of the manager?" Williams instilled pride, Stanky confidence, resiliency and determination. Smith brought order out of chaos. Ermer quelled dissension.

Obviously they all must be doing something right because so far none of the clubs has taken advantage of the many opportunities to fold and there isn't much time left.

I suppose you have to eliminate Ermer as a part-time performer. And Mayo Smith, who had a little more to start with. This brings it down to Stanky and Williams.

So you know what? (You probably do.) I'm advocating duplicate awards.

Maybe it's taking the easy way out. But at least I didn't wait to see who won the pennant.

Charles Moore of Lincoln High cuts left and picks up two blockers . . .

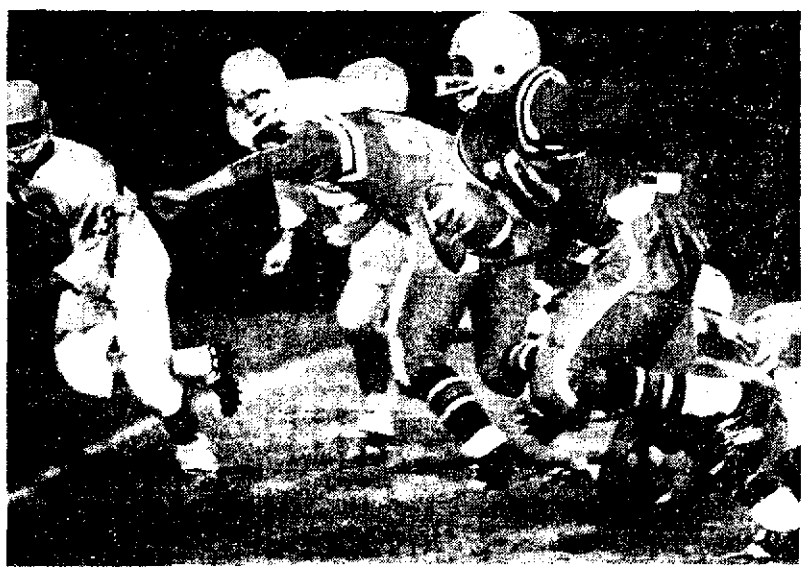

. . . gets another block from **Kip Hendrickson** (82)

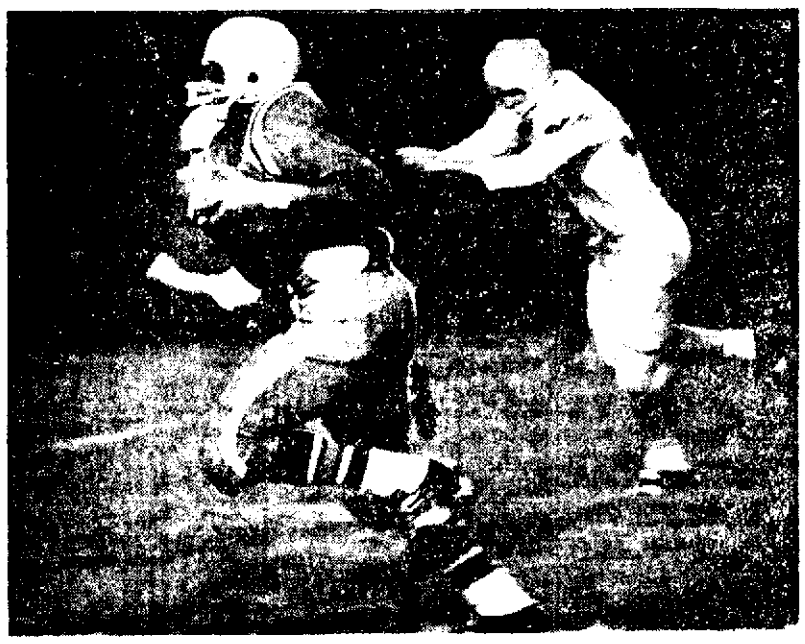

STAFF PHOTOS BY JIM PALMER

. . . and he's in with a 42-yard touchdown gallop.

Tarpley, Moore Too Much for Bolts

'Speed' Decides Links-Pius X Outcome

Statistics

	Lincoln High	Pius X
First downs	9	11
Yards rushing	289	156
Passes	0-1-0	2-10-2
Passing yardage	0	37
Yards penalized	47	32
Fumbles lost	5	1
Punts	4-27.0	7-34.0

BY CHUCK WOODLING

Speed, when you get right down to it, was the difference.

"We have only one man whose speed can come close to Tarpley's and Moore's," said Pius X coach Vince Aldrich after Lincoln High broke two long runs by its senior speedsters for a 12-7 victory Friday night at Seacrest Field.

"Bill Rierden is our fastest man," Aldrich pointed out. "After him we don't have anyone who can match Tarpley and Moore."

Tarpley is Mel Tarpley, a 5-10 jet who runs the 440 in under 50 seconds. He's the one who gave the Links their 6-0 halftime lead. The score came on a 71-yard scamper off a crossbuck trap.

"One of our tackles keyed to the wrong spot that time," said Aldrich, "but we had good luck in stopping that play the rest of the way."

With Pius leading 7-6 in the fourth quarter, Charlie Moore, the Links' other halfback, trotted 42 yards to sack the decision. Moore went through on a delay that looked like it might have been a mixup.

"It looked like a busted play to me," the Pius boss said.

Lincoln High coach Andy Loehr, obviously relieved

Journal Sports

LINCOLN, NEBRASKA
SATURDAY, SEPT. 23, 1967
PAGE 9

his second-ranked Links rallied from the deficit, had nothing but praise for the rugged defensive play of the Bolts.

"They were good hitters," Andy opined. "Pius is the best team we've played this year by far."

The Bolts were such good hitters they caused the Links to lose five fumbles. Any team that grabs five fumbles usually ends up on the winning side of the ledger.

And the Bolts might have except for one play.

Pius had driven to the Links' five-yard-line and needed two yards for a first down. They didn't get it, coming inches short just before the end of the first half.

The Bolts didn't take the lead until Rierden swept around end for 18 yards on the last play of the third quarter and, conceivably, a score before halftime would have made a big difference.

Lincoln High stuck to the ground, gobbling 289 yards, and passing only once. Pius tried 10 passes, but only one in the second half.

"We wanted to control the ball," said Aldrich, "but we wanted to try to put the ball in the air too. We couldn't connect in the first half and then in the second half we couldn't get the passes off."

Pius dominated play in the first half, running off 35 offensive plays to the Links' 20.

"Playing a good team like Pius," Loehr noted, "will really help us."

"Lincoln High is a good team," Aldrich stated, "and I think this game will make them better. That doesn't help us very much though."

Lincoln High	6	0	0	6	12
Pius X	0	0	7	0	7

LH—Mel Tarpley, 71-yard run. Kick failed.
Pius—Bill Rierden, 18-yard run. Pat Neal kick.
LH Charlie Moore, 42-yard run. Kick failed.

Tigers Snarling Again in A L Race

By Associated Press

Remember Spahn and Sain and two days of rain? The Detroit Tigers, suddenly snarling again in the tight American League pennant race, have come up with a similar refrain —Mickey and Earl and one day without toil.

Mickey Lolich and Earl Wilson, the Tigers' southpaw and right-handed aces, respectively, pitched niftily Friday night as Detroit swept two games from Washington and moved to within one-half game of second-place Boston and one game of leading Minnesota.

Lolich hurled a four-hitter as the Tigers took the nightcap 4-0 after Wilson became the majors' first 22-game winner in an 8-3 victory in the opener.

In other AL games, Minnesota walloped the New York Yankees 8-2, Boston split a pair with Baltimore, the Orioles winning the first game 10-0 and the Red Sox the nightcap 10-3; Cleveland edged the Chicago White Sox 2-1 in 13 innings and Kansas City beat California 3-1, thus, with only nine days remaining in the regular season, the Twins are on top, one-half game in front of Boston, with Detroit third and the White Sox two games off the pace in fourth place.

In the National League, the Chicago Cubs beat Cincinnati 3-2 in 10 innings; Houston and New York split a pair, the Astros taking the first game 8-0 and the Mets winning the second 8-5 in 10 innings; the St. Louis Cards defeated Atlanta 5-4 in 12 innings; San Francisco topped Pittsburgh 1-0 and Los Angeles beat Philadelphia 7-1.

Spahn, a lefty, and Sain, a right-hander, were the mainstays of the Boston Braves' pitching staff in 1948 when the two consistently worked without the usual three days of rest between starts. The Braves captured the National League pennant that year.

The Tigers' starting staff was reduced to three earlier this week when right-hander Denny McLain dislocated two toes in a freak accident. That left it up to Lolich, Wilson and Joe Sparma.

Detroit had the day off Saturday and Sparma, 15-9, is scheduled to oppose the Senators Sunday, with Wilson and Lolich, 12-13, facing the Yankees in New York on Monday and Tuesday nights. Wednesday is another open date for the Tigers, who looked to be on their way out of the race after dropping two straight to the Senators earlier this week.

Catcher Bill Freehan was among the Tigers' batting stars Friday night. His bases-loaded single in the seventh inning of the second game broke a scoreless tie. He also contributed two hits in the opener. Wilson also had two safeties and drove in a run in the first game.

Cesar Tovar walloped two homers while Zoilo Versalles had a homer, a double and a single for the Twins.

★ ★ ★

Twins Tripped

Minneapolis-St. Paul (AP) — Rookie Tom Shopay slammed his first major-league homer, a three-run blow in the third inning, and Dooley Womack put down a seventh-inning Minnesota rally, lifting the New York Yankees to a 6-2 victory over Minnesota Saturday.

The defeat, snapping a five-game Minnesota winning streak, dropped the Twins back into a first-place tie with Boston in the American League pennant race.

The Red Sox had a chance to take a half-game lea over Minnesota in a night game at Baltimore. Third-place Detroit, idle Saturday, moved up to one-half game from the top.

NEW YORK	ab	r	h	bi	MINNESOTA	ab	r	h	bi
Clarke 2b	5	1	1	0	Versalles ss	4	0	0	0
Kenney ss	3	0	1	0	Tovar 3b	4	0	0	0
Mantle 1b	3	1	0	0	Killebrew 1b	4	0	1	0
Pepitone cf	4	1	1	2	Oliva rf	4	0	1	0
White rf	4	1	2	1	Allison lf	4	0	0	0
Maschitto rf	0	0	0	0	Carew 2b	3	1	1	0
Gibbs c	4	1	0	0	Uhlaendr cf	3	0	1	0
Shopay lf	4	1	2	3	Zimrman c	1	0	0	0
CSmith 3b	2	0	0	0	Rostro ph	1	0	0	0
Peterson p	2	0	0	0	Izquierdo c	0	0	0	0
Womack p	1	0	0	0	Nixon p	2	0	0	0
					Boswell p	0	0	0	0
					Perry p	1	0	0	0
					Hardy ph	1	1	1	2
					Roland p	0	0	0	0
					Reese ph	1	0	0	0
					Worthington p	0	0	0	0
Total	32	4	7	6	Total	33	2	5	2

New York	1	0	3	0	0	0	2	0	—	6
Minnesota	0	0	0	0	2	0	0	0	—	2

E—Shopay. DP—Minnesota 1. LOB—New York 11, Minnesota 6. 2B—Oliva. White. HR—Shopay (1), Hardy (1), Pepitone (12). SB—White, Shopay (2). S—Peterson, Uhlaender.

	IP	H	R	ER	BB	SO
Peterson (W,8-14)	5 2-3	4	2	2	1	1
Womack	3 1-3	1	0	0	0	2
Boswell (L,14-12)	2 1-3	4	4	4	6	4
Perry	2 2-3	1	0	0	2	3
Roland	2	1	0	0	2	0
Worthington	2	1	2	2	1	0

T—2:50. A—32,203.

Huskers Hold Light Contact

Nebraska's football team, enjoying an open weekend, engaged in the first contact work of the week Saturday as coach Bob Devaney stepped up preparations for next week's battle with Minnesota.

The Cornhuskers also worked for two hours on conditioning exercises, blocking execution and general play polish.

CBAL Topples Lincoln East, But They're Getting Closer

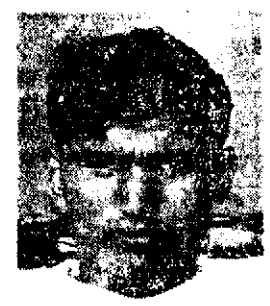

Tony Contreras
East Pass Catcher

Statistics

	East	CBAL
First downs	14	13
Yards rushing	129	190
Yards passing	151	40
Passes	13-25	2-4
Interceptions	0	1
Fumbles lost	0	0
Punts	2-31	2-31
Yards penalized	70	85

Council Bluffs — Lincoln East still hasn't won a football game in three starts, but the Spartans are intent on making it one of these nights. They're getting closer.

Friday night East surrendered a pair of first-quarter touchdowns to Council Bluffs Abraham Lincoln, then outplayed the Iowans the remaining three periods before going down, 20-7.

"There's no doubt about it, we're improving," said East coach Lee Zentic in the dressing room afterwards. "We're moving the ball better and have really gained in our blocking.

"In fact, that was the big difference in our second half and the first half. The last half we completed 13 of 17 passes because our line did a real fine job of blocking and gave our quarterback (Bruce Northrop) more time to throw. He wasn't getting the protection that first half."

Most of Northrop's tosses went to right end Tony Contreras, who was split wide on occasion and who ran hook and sideline patterns to grab eight tosses for 76 yards.

A swing pass to left half Paul Kratz on the opening series of the second half on a second-and-27 from the East 21 was good for 32 yards down the right sideline and spurred the Spartans to the 15, where an offensive interference call on Contreras ended the threat.

In the last quarter, East got as far as the 30, saw Abe Lincoln span 58 yards in eight plays to make it 20-0, then put on a determined drive of 95 yards in 12 plays to dent the scoreboard themselves. Right halfback Pat Gibbons blazed 30 yards to the CBAL 37 before the last man got him, then scored from 20 yards out, shaking off a tackler at the 15.

"They didn't look like the same ball club tonight as they did in their opening loss to Omaha Burke," Zentic commented. "In that first quarter, they cross-blocked off on us and were beating us across the neutral zone, even when we were on offense.

"At halftime, I didn't tell our boys anything but to just start hitting and we began to tackle better. That was a real fine drive for us at the last; a lot of teams would have quit. Bob McGinnis, our left tackle, threw the real good block that got Gibbons loose on his touchdown."

CBAL	14	0	0	6	20
East	0	0	0	7	7

CBAL, Comer 4 run, Beatty (kick)
CBAL, Comer 3 run, Beatty (kick)
East, Gibbons 20 run, Blue (kick)
CBAL, Comer 4 run, kick failed

Wins Second Crown by 8 Strokes

Lincolnite Chadwell Milks Title in Seniors Golf Match

Beatrice — Gene Chadwell, a Lincoln dairy executive, grabbed a second straight Nebraska State Seniors Golf Championship here Friday by an easy eight-stroke cushion over Omahan Ed Printz.

Chadwell, who won a year ago at his home Hillcrest Country Club course in Lincoln, posted a two-over-par 72 Friday at the Beatrice Country Club for a 54-hole winning total of 219.

The straight-hitting Chadwell moved into the lead with birdies on the first two holes Friday and was never headed as second round leader, R. H. Lau of Lincoln, bogeyed the first two holes and finished the day with an 84 to fall into fourth place in the overall standings.

Printz, who was second at 227, and Lau, fourth at 230, were competing along with Chadwell in the 55-59 age bracket while third place finisher Carl Poling of Beatrice at 223 competed in the 60-64 age group.

Final scores:

Junior-Senior (50-54)

Herb Weston	76-72-74—222
Walt Smola	74-74-78—226
Norm Wahl	77-77-79—233
Gene Maxwald	81-74-77—232
Jack White	78-81-81—241
Frank Bruchy	79-82-81—242
Hal Lindvall	82-81-80—243
Carl Bartnik	76-85-88—249
Clyde Darnell	84-79-81—244
Harry Brightman	84-87-88—259
Gene Vincent	85-87-84—256
Van Ashman	86-82-80—248
Cy Sawyer	83-84-87—254
Bud Cederberg	102-93-95—290

Class C (55-59)

Gene Chadwell	71-76-72—219
Ed Printz	72-79-76—227
R. H. Lau	77-71-84—232
Jack Weston	82-72-78—232
Fred [illegible]	[illegible]
John Schumacher	79-83-87—249
[illegible]	83-81-83—247
Jack Kuns	81-89-81—251
[illegible] Murray	[illegible]
Charles Stevenson	90-81-82—253
Harold Barker	83-90-86—259
Bob Gundersen	81-93-88—262
Alvin Kreisel	81-89-91—261
Roscoe Cooper	83-91-91—265
Bill Stoddard	82-90-89—261
Dale Wells	93-92-87—272
Dale Peck	100-99-90—289
L. W. Moore	101-89-102—292
John Lockwood	97-100-101—298
F. M. Casey	103-99-98—300

Class B (60-64)

Carl Poling	77-77-74—228
C. R. Hatfield	83-79-76—238
Ted Wernoff	79-80-86—245
Otto Schroeder	89-83-81—247
Ed Meisenholder	76-87-86—249
Ken Leafgreen	80-84-85—249
Bill Worthington	84-85-86—255
Axel Norne	87-90-83—256
Ray Becker	96-84-89—259
Clyde Parrish	8[illegible]-82-92—261
Roy Johnson	89-88-92—269
Hugh Kenny	84-94-94—272
Glen Timmons	94-94-90—278
C. E. Peterson	87-97-95—279
Charles Madson	87-88-109—284
Don Gorton	103-87-95—285
David Weldon	94-98-94—286
R. L. Starr	97-99-96—292
Charles Redmond	103-99-100—299

Class A (65 and Over)

Albert Janicek	82-76-90—248
Glen Brawner	85-84-91—260
Pat Taber Sr.	87-92-91—265
Paul Gearing	93-76-90—269
Hal Bue	[illegible]
Roger Cross	[illegible]
Frank Cubert	[illegible]
Carl Gustafson	[illegible]
Robert Lindell	[illegible]
Carl Bell	91-72-105—268
George Sutter	95-93-97—285
Emmett Greene	97-101-101—299
Ernie Hulva	102-100-101—303
V. T. Sutton	103-103-101—307
L. E. Boyden	100-106-106—312

SPORTS SLATE

All events free unless followed by *; all times a.m. unless bold-faced for p.m.

Saturday

Local

Football — Hastings at LSE, Seacrest Field, 75th and A, 2.* (KLIN-KFOR); Bellevue at LNE, Seacrest Field, 7:30.* (KFOR).

State

Rodeo — Ak-Sar-Ben, Omaha, 8.*

Regional

Football—Wesleyan at Huron, S.D., 8.*

Sunday

Local

Golf — Journal-Star Match Play Championships, Holmes Park Golf Course, 8-1:30.

Football — Midgets, Class A, Plus X Field; Class B, Muny Field; Class C, Sherman Field, 1, 2:15 and 3.*

MAJOR STANDINGS

National

	Won	Lost	Pct.	Behind
xSt. Louis	97	58	.626	—
San Francisco	84	68	.553	11½
Cincinnati	83	71	.539	13½
Chicago	83	72	.535	14
Philadelphia	76	74	.513	17½
Pittsburgh	76	78	.494	20½
Atlanta	75	79	.487	21½
Los Angeles	70	83	.458	26
Houston	64	90	.416	32½
New York	58	95	.379	38

x—Clinched pennant

Friday's Results

Houston 8-5, New York 0-8, 2nd game, 10 innings
Chicago 3, Cincinnati 2, 10 innings
St. Louis 5, Atlanta 4, 12 innings
San Francisco 1, Pittsburgh 0
Los Angeles 7, Philadelphia 1

Saturday's Games

Houston (Giusti 11-15) at New York (Seaver 15-12), night
Philadelphia (Bunning 16-14) at Los Angeles (Osteen 18-10), night
Cincinnati (Queen 14-7) at Chicago (Jenkins 18-13)
Atlanta (Jarvis 14-9) at St. Louis (Gibson 13-6)
Pittsburgh (Sisk 12-13) at San Francisco (Herbel 4-1)

Sunday's Games

Houston at New York
Philadelphia at Los Angeles
Cincinnati at Chicago
Atlanta at St. Louis
Pittsburgh at San Francisco

Monday's Games

Philadelphia at Houston, night
Pittsburgh at Los Angeles, night
New York at San Francisco

American

	Won	Lost	Pct.	Behind
xBoston	89	67	.571	—
Minnesota	89	67	.571	—
Detroit	88	67	.568	½
xChicago	87	68	.561	1½
xCalifornia	78	74	.513	9
xCleveland	73	83	.468	16
xBaltimore	72	83	.465	16½
Washington	71	84	.458	17½
New York	67	88	.432	21½
xKansas City	66	93	.392	27½

x—Late game not included.

Friday's Results

Detroit 8-4, Washington 3-0
Baltimore 10-0, Boston 0-10
Minnesota 8, New York 2
Cleveland 2, Chicago 1, 13 innings
Kansas City 3, California 1

Saturday's Games

California (Brunet 11-14) at Kansas City (Lauzerique 0-1), twilight
New York (Peterson 7-14) at Minnesota (Boswell 14-11), morning
Chicago (Horlen 18-6) at Cleveland (Siebert 9-11)
Boston (Stange 8-10) at Baltimore (Brabender 5-4), night
Only games scheduled.

Sunday's Games

California at Kansas City
New York at Minnesota
Chicago at Cleveland
Detroit at Washington
Boston at Baltimore

Monday's Games

California at Minnesota
Washington at Baltimore, night
Detroit at New York, night

Husker QB: Team Effort Is Key

★ ★ ★

Frank Patrick
'Little Nervous'

One of the great lessons of college football is the value of teamwork, say the experts. But is there really teamwork?

Well, Nebraska quarterback Frank Patrick will testify that team effort and team *morale contributed greatly to* his dramatic and successful debut against the University *of Washington last week.*

The 6-7 sophomore expertly picked the Huskies apart and guided the Cornhuskers to a 17-7 opening triumph, with 57,000 watching.

"I'd be lying if I said I wasn't nervous before that game," the giant pre-dental student confided. "But I wasn't scared and I got a good night's sleep."

Patrick also said that his teammates helped him prepare for his opening ordeal by giving him a vote of confidence.

"Before the game, fellows like Wayne Meylan, Dennis Morrison, Pope Gregory, Jim McCord, Marv Mueller — well, all the vets on the squad — got me off in a corner and told me not to worry," Frank said. "They told me there really was nothing to it, that they'd help me and we'd get the job done right.

"Well, I got out there and found out they were right," he added with a big grin.

Patrick heaps praise on the Cornhusker offensive line for its part in the opening round of 1967.

"Our line was fantastic," he says. "They gave me all the time in the world. Why, I never even got touched on a drop-back pass."

And Patrick blames himself for the only time he got tackled (on a keeper play) in a rough fashion.

"It was a bootleg left and a guy got me from behind," Frank said. "I didn't do a very good job on the play — I should have spotted him sooner."

Patrick isn't kidding himself about the job ahead and he knows one game doesn't rack up an entire season.

"I made a lot of mistakes —and I've got a lot to learn yet — against Washington, but experience will take care of some of them," he said. "I'm real lucky because I've got great coaches and great teammates — that helps a lot."

Big Frank will make his home debut at Memorial Stadium against Minnesota on Sept. 30.

"I know it will be more fun playing before all those friendly fans in red," he grinned. "I had the feeling the crowd at Seattle was partial for the opposition."

Casper's Putter Sputters

Clifton, N.J. (AP)—Billy Casper, golf's mechanical man who ~~usually putt-putt~~-putts like a finely tuned engine, had a bad day on the greens.

Not on the fairways, mind you, but on the greens, where he is rated the foremost exponent of knocking the ball in the hole with a minimum of effort and strokes.

"The putts just weren't dropping," Casper said Friday after shooting a par 72 over the windy 7,055-yard Upper Montclair Country Club course tha left him in a seven-way deadlock for the lead at the midway point of the $150,000 Thunderbird Classic.

Bill Casper	69-72—141
Pat Schwab	69-72—141
Rocky Thompson	69-72—141
Harold Henning	72-69—141
Tommy Jacobs	72-69—141
Bruce Crampton	73-68—141
Bill Collins	67-74—141
Bert Weaver	71-71—142
Art Wall Jr.	70-72—142
Arnold Palmer	71-71—142
Gary Player	71-71—142
Terry Wilcox	70-72—142
Bruce Devlin	72-71—143
Johnny Pott	68-75—143
Jack Nicklaus	73-70—143
Steve Opperman	70-73—143
Charles Coody	71-72—143
Julius Boros	71-72—143
Bob Goetz	71-73—144
Dave Marr	73-71—144
Ken Venturi	72-72—144
Richard Crawford	72-72—144
Tommy Aaron	72-72—144
Frank Beard	71-73—144
Tom Weiskopf	69-75—144
Bert Yancey	72-73—145
Lionel Hebert	72-73—145
Lee Trevino	74-71—145
Wes Ellis	73-72—145
Chi Chi Rodriguez	69-76—145
Jack McGowan	73-72—145
Charles Sifford	72-73—145
Homero Blancas	68-77—145
Bob Goalby	73-72—145
Doug Sanders	73-72—145
Dave Jimenez	71-74—145
Miller Barber	75-71—146
Jerry Steelsmith	72-74—146
Bobby Nichols	72-74—146
Ed Furgol	73-73—146
Paul Harney	73-74—147
Dudley Wysong	77-70—147
Jack Fleck	76-71—147
Dick Mayer	70-77—147
Dave Stockton	74-73—147
Mason Rudolph	73-74—147
Dan Sikes	72-75—147
Billy Maxwell	74-73—147
Ron Howell	73-75—148
Jim Colbert	75-73—148
Kermit Zarley	74-74—148
Kel Nagle	74-74—148
Fred Marti	73-75—148
Dale Douglass	74-74—148
Sam Carmichael	74-74—148
Billy Martindale	70-78—148
Dave Eichelberger	79-70—149
Steve Spray	75-74—149
Wilf Homenuik	73-76—149
Marty Fleckman	73-76—149
Peter Thomson	74-75—149
Jerry Erber	74-75—149
Howie Johnson	75-74—149
Cobie LeGrange	75-74—149
Dave Hendrickson	73-76—149
Jerry Pittman	75-74—149
Tommy Bolt	72-77—149
Jim Ferrier	72-77—149
Chuck Courtney	76-73—149
R.H. Sikes	75-74—149
Gardner Dickinson	76-73—149
Joel Goldstrand	76-73—149
Jim Wiechers	74-75—149

Box Scores

American

FIRST GAME

DETROIT	ab	r	h	bi	WASHINGTON	ab	r	h	bi
Stanley cf	5	0	1	0	Valentine rf	4	0	0	0
MAuliffe 3b	4	1	1	0	HAllen cf	4	1	1	1
Oyler ss	1	0	0	0	CPeterson lf	4	0	1	0
Kaline rf	3	2	1	0	Epstein 1b	4	1	2	0
Northrup rf	0	0	0	0	Coggins 2b	4	0	0	0
WHorton lf	3	0	1	0	McMullin 3b	3	0	1	1
Green lf	1	1	1	0	Casanova c	4	1	1	1
Freehan c	4	1	2	1	Cullen ss	3	0	1	0
Wert 3b	4	1	2	2	Bertaina p	0	0	0	0
Mathews 1b	3	1	1	1	BAllen ph	1	0	0	0
Campbell 1b	1	0	0	0	Coleman p	0	0	0	0
Trcewski ss	5	1	1	1	BChance ph	1	0	0	0
Wilson p	5	0	2	1	Lines p	0	0	0	0
					Nen ph	1	0	0	0
					Cox p	0	0	0	0
Total	39	8	12	6	Total	33	3	7	3

Detroit .... 102 032 000—8
Washington .... 000 110 001—3

E—Coggins, Campbell. DP—Detroit 1. LOB—Detroit 12, Washington 4. 2B—Cullen, Mathews, Tracewski. HR—H.Allen (3), Casanova (9). S—Stanley, Mathews. SF—McMullen.

	IP	H	R	ER	BB	SO
Wilson (W,22-10)	9	7	3	2	0	7
Bertaina (L,6-6)	3	8	3	3	2	4
Coleman	2	5	3	3	2	3
Lines	3	2	2	1	1	1
Cox	1	1	0	0	0	1

WP—Bertaina, Lines. T—2:43.

SECOND GAME

DETROIT	ab	r	h	bi	WASHINGTON	ab	r	h	bi
Stanley cf	5	0	0	0	Valentine rf	4	0	1	0
MAuliffe 3b	2	1	0	0	HAllen cf	4	0	1	0
Oyler ss	0	0	0	0	FHoward 1b	4	0	0	0
Kaline rf	4	1	1	0	CPeterson lf	4	0	0	0
WHorton lf	2	0	0	0	McMullin 3b	2	0	0	0
Northrup lf	1	1	1	0	Coggins 2b	4	0	2	0
Freehan c	4	0	2	2	Camilli c	3	0	0	0
Wert 3b	4	0	1	1	Brinkman ss	2	0	0	0
Mathews 1b	3	0	1	0	Casanova ph	1	0	0	0
Cash 1b	2	1	1	1	Cullen ss	0	0	0	0
Trcewski ss	3	0	1	0	Moore p	2	0	0	0
Lolich p	3	0	0	0	Cox p	0	0	0	0
					Saverine ph	1	0	0	0
					Knowles p	0	0	0	0
Total	33	4	6	4	Total	31	0	4	0

Detroit .... 000 000 211—4
Washington .... 000 000 000—0

E—Freehan, Cullen. LOB—Detroit 15, Washington 6. 2B—Coggins. HR—Cash (24). SB—McMullen. S—Lolich.

	IP	H	R	ER	BB	SO
Lolich (W,12-13)	9	4	0	0	2	8
Moore (L,7-11)	6 2-3	3	2	2	0	7
Cox	1 1-3	1	1	1	2	0
Knowles	1	4	1	0	1	2

T—2:32. A—11,185.

FIRST GAME

BOSTON	ab	r	h	bi	BALTIMORE	ab	r	h	bi
Tartabull rf	3	0	1	0	Aparicio ss	5	1	2	1
Andrews 2b	3	0	0	0	Blefary lf	3	1	1	1
Ystrmski lf	3	0	1	0	Blair cf	4	2	1	1
Thomas lf	0	0	0	0	FRobinsn rf	3	2	1	1
Scott 1b	4	0	1	0	BRobinson 3b	5	1	2	2
RSmith cf	4	0	1	0	Powell 1b	3	0	0	0
DJones 3b	4	0	0	0	Johnson 2b	2	1	1	2
Petrocili ss	4	0	1	0	Haney c	4	1	1	2
Gibson c	4	0	0	0	Hardin p	4	1	1	0
Stephnsn p	2	0	0	0					
Osinski p	0	0	0	0					
Foy ph	1	0	0	0					
Rohr p	0	0	0	0					
Brandon p	0	0	0	0					
Total	32	0	5	0	Total	33	10	10	10

Boston .... 000 000 000—0
Baltimore .... 200 130 13x—10

E—D.Jones (2), B.Robinson. DP—Boston 2, Baltimore 1. LOB—Boston 8, Baltimore 7. 2B—B.Robinson, Johnson, Haney. 3—Blefary. SB—Aparicio, Blair. SF—F.Robinson.

	IP	H	R	ER	BB	SO
Stephenson (L,3-1)	4 2-3	5	6	5	5	4
Osinski	1 1-3	1	0	0	0	0
Rohr	1	4	4	3	2	0
Brandon	1	0	0	0	0	0
Hardin (W,8-2)	9	5	0	0	2	7

HBP—Hardin (Andrews). T—2:21.

SECOND GAME

BOSTON	ab	r	h	bi	BALTIMORE	ab	r	h	bi
Foy 3b	5	1	3	2	Aparicio ss	5	1	2	0
Adair 2b	5	0	1	0	Blefary lf	4	0	1	2
Ystrmski lf	4	2	1	0	Blair cf	3	0	0	1
Thomas lf	0	0	0	0	FRobinsn rf	4	0	1	0
Scott 1b	4	2	2	2	BRobinsn 3b	4	0	0	0
RSmith cf	5	1	2	1	Powell 1b	4	0	1	0
Petrocelli ss	3	0	0	0	Johnson 2b	3	0	1	0
Harrelson rf	5	1	3	2	Haney c	3	0	0	0
Tartabull rf	0	0	0	0	TFisher p	0	0	0	0
EHoward c	4	0	0	1	May ph	1	0	1	0
Santiago p	5	3	2	0	Richert p	1	1	1	0
					Watt p	0	0	0	0
					Snyder ph	1	0	0	0
					Dillman p	0	0	0	0
					Roznvsky c	2	1	1	0
Total	40	10	14	8	Total	35	3	9	3

Baltimore .... 002 000 010—3
Boston .... 000 512 020—10
Baltimore 002.000 0.1.0—

E—Aparicio (2), Richert. DP—Boston 1, Baltimore 1. LOB—Boston 1, Baltimore 7. 2B—Blefary, Foy (2), Santiago, Roznovsky. SB—Scott. S—Petrocelli. SF—E.Howard.

	IP	H	R	ER	BB	SO
Santiago (W,11-4)	9	9	3	3	2	8
Richert (L,9-15)	3 2-3	5	5	2	1	2
Watt	1 1-3	2	1	1	1	0
Dillman	2	3	4	4	1	0
T.Fisher	2	2	0	0	0	1

WP—Dillman (2). T—2:39. A—14,714.

CHICAGO	ab	r	h	bi	CLEVELAND	ab	r	h	bi
Berry rf	3	0	0	0	Hinton cf	6	0	1	0
Causey 2b	2	0	0	0	Schnblum rf	5	0	1	0
Buford 2b	5	1	2	0	Alvis 3b	5	0	0	0
Agee cf	3	0	0	0	THorton 1b	6	1	1	1
Burgess ph	1	0	1	1	Salmon lf	3	0	1	0
Voss cf	1	0	0	0	Azcue c	5	0	1	0
Boyer 3b	4	0	1	0	Fuller 2b	2	1	1	0
McCraw 1b	5	0	0	0	Maye ph	1	0	1	0
Colavito lf	5	0	0		Williams p	1	0	0	0
Martin c	4	0	0	0	LBrown ss	4	0	2	1
Hansen ss	3	0	1	0	Tiant p	3	0	2	0
Bradford pr	0	0	0	0	Whitfield ph	0	0	0	0
Morales ss	1	0	0	0	Gil 2b	1	0	0	0
Alomar ss	1	0	0	0					
Peters p	2	0	0	0					
McMahon p	0	0	0	0					
Ward ph	1	0	0	0					
Locker p	0	0	0	0					
Wood p	0	0	0	0					
Williams ph	1	0	0	0					
Wilhelm p	0	0	0	0					
Stachle ph	1	0	0	0					
RNelson p	0	0	0	0					
Total	43	1	5	1	Total	42	2	10	2

None out when winning run scored.
Chicago .... 000 000 001 000 0—1
Cleveland .... 010 000 000 000 1—2

E—L.Brown. DP—Chicago 2. LOB—Chicago 6, Cleveland 11. 2B—Boyer, L.Brown, Salmon, Buford. HR—T.Horton (10). S—Scheinblum, L.Brown.

	IP	H	R	ER	BB	SO
Peters c	6	6	1	1	4	5
McMahon	1	1	0	0	0	1
Locker	1 2-3	1	0	0	1	0
Wood	1-3	0	0	0	0	1
Wilhelm	3	1	0	0	0	2
R.Nelson (L,0-1)	0	1	1	1	0	0
Tiant	9	5	1	1	2	10
Williams (W,6-4)	4	0	0	0	1	4

WP—Peters. T—3:27. A—5,008.

CALIFORNIA	ab	r	h	bi	KANSAS CITY	ab	r	h	bi
LRodrgez 3b	4	0	0	0	Cmpneris ss	4	0	1	0
Fregosi ss	4	0	1	0	Donaldsn 2b	4	1	2	0
Mincher 1b	4	0	0	0	Monday cf	2	1	0	0
Hall rf	3	1	2	0	Webster 1b	2	0	0	1
Reichardt lf	4	0	0	0	Hershbrgr lf	4	0	1	2
Repoz cf	3	0	1	1	Jackson rf	3	0	1	0
Rodgers c	3	0	0	0	Bando 3b	3	0	1	0
Knoop 2b	2	0	0	0	Roof c	3	0	1	0
Satriano 2b	1	0	0	0	Hunter p	3	1	1	0
JHamilton p	1	0	1	0					
Simmons p	0	0	0	0					
Johnstone ph	1	0	0	0					
Coates p	0	0	0	0					
Morton ph	1	0	0	0					
Kelso p	0	0	0	0					
Total	31	1	5	1	Total	28	3	8	3

California .... 000 000 100—1
Kansas City .... 003 000 00x—3

DP—California 2, Kansas City 1. LOB—California 4, Kansas City 5. 2B—Hall.

	IP	H	R	ER	BB	SO
J.Hamilton (L,8-6)	2 2-3	4	3	3	2	2
Simmons	2 1-3	2	0	0	0	0
Coates	2	1	0	0	0	2
Kelso	1	1	0	0	2	0
Hunter (W,12-16)	9	5	1	1	1	8

WP—J.Hamilton. T—2:00. A—2,640.

NEW YORK	ab	r	h	bi	MINNESOTA	ab	r	h	bi
Clarke 2b	4	0	1	0	Versalles ss	5	2	3	1
White lf	4	1	1	0	Tovar 3b	5	3	3	2
Mantle 1b	4	1	1	0	Killebrew 1b	4	1	2	1
Pepitone cf	4	0	1	0	Reese 1b	1	0	0	0
Whitaker rf	4	0	1	2	Oliva rf	3	1	1	1
Amaro ss	4	0	1	0	Carew 2b	4	0	2	2
Stottlmyre p	2	0	1	0	Uhlaendr cf	4	0	2	1
WRobnsn ph	1	0	0	0	Zimrman c	4	0	0	0
Verbanic p	0	0	0	0	Kaat p	4	0	0	0
Moschitto ph	1	0	0	0					
Total	36	2	7	2	Total	37	8	13	8

New York .... 000 000 020—2
Minnesota .... 200 041 01x—8

E—Pepitone, Amaro, Carew, Versalles, Reese. LOB—New York 7, Minnesota 7. 2B—Versalles, Oliva, Killebrew. HR—Tovar 2 (5), Versalles (6).

	IP	H	R	ER	BB	SO
Stottlmyre (L,14-14)	6	10	7	7	2	2
Verbanic	2	3	1	1	0	2
Kaat (W,15-13)	9	7	2	0	0	7

T—2:07. A—11,523.

National

FIRST GAME

HOUSTON	ab	r	h	bi	NEW YORK	ab	r	h	bi
RDavis lf	4	1	0	0	Harrelson ss	2	0	0	0
RJackson ss	3	1	1	0	Buchek ss	2	0	1	0
Wynn cf	5	0	1	0	Heise 2b	4	0	0	0
Rader 1b	4	2	0	1	TDavis lf	3	0	0	0
Staub rf	5	2	3	0	Hinsley p	0	0	0	0
Aspromnte 3b	4	3	2	1	Bosch ph	1	0	0	0
Brand c	4	0	2	3	Swoboda rf	4	0	0	0
Bales 2b	4	0	1	1	Kranepool 1b	4	0	1	0
Cuellar p	5	0	0	0	Otis cf	4	0	2	0
					Boswell 3b	4	0	1	0
					Grote c	2	0	0	0
					Reynolds lf	1	0	0	0
					Koosman p	0	0	0	0
					Koonce p	0	0	0	0
					CJJones ph	1	0	0	0
					Graham p	0	0	0	0
					Grzenda p	0	0	0	0
					Goossen c	1	0	0	0
Total	38	8	10	6	Total	33	0	5	0

Houston .... 030 041 000—8
New York .... 000 000 000—0

E—R.Jackson, T.Davis, Kranepool, Harrelson, Heise. DP—New York 1. LOB—Houston 10, New York 7. 2B—Aspromonte, Boswell, Otis. SB—R.Jackson, Bales.

	IP	H	R	ER	BB	SO
Cuellar (W,15-11)	9	5	0	0	1	7
Koosman (L,0-1)	1	2	3	3	2	1
Koonce	2	1	0	0	1	3
Graham	1 1-3	3	4	3	1	0
Grzenda	1 2-3	1	1	1	0	1
Hinsley	3	1	0	0	1	2

HBP—Grzenda (R.Davis). T—2:32.

SECOND GAME

HOUSTON	ab	r	h	bi	NEW YORK	ab	r	h	bi
Gotay 2b	3	0	0	0	Otis rf	2	1	0	0
RJackson ss	2	0	0	0	Kranepool 1b	4	0	1	1
Bales ss	4	0	0	0	RJohnson 2b	5	1	3	1
Wynn cf	4	0	0	0	Harrelson pr	0	1	0	0
Rader 1b	4	1	1	0	TDavis lf	4	0	2	0
Staub rf	2	2	1	0	CJJones lf	0	2	0	0
Aspromnte 3b	3	2	1	3	Buchek ss	4	2	2	6
Pointer lf	3	0	0	0	Moock 3b	4	0	1	0
Adlesh c	4	0	2	1	Bosch cf	4	0	1	0
Blasgme p	3	0	0	0	Grote c	4	0	1	0
Sembera p	0	0	0	0	McGraw p	1	1	1	0
King ph	1	0	0	0	Selma p	0	0	0	0
Dukes p	0	0	0	0	Boswell ph	1	0	0	0
					Fisher p	0	0	0	0
					Stahl ph	1	0	0	0
					RTaylor p	0	0	0	0
Total	33	3	5	4	Total	34	8	11	8

Two out when winning run scored.
Houston .... 010 000 301 0—5
New York .... 101 000 030 3—8

DP—Houston 2. LOB—Houston 4, New York 4. 2B—McGraw, R.Johnson. HR—Aspromonte (5), Buchek 2 (13). S—Otis, McGraw, Aspromonte. SF—Kranepool.

	IP	H	R	ER	BB	SO
Blasingame	6	6	2	2	2	2
Sembera	2	3	3	3	0	0
Dukes (L,0-2)	1 2-3	2	3	3	1	2
McGraw	6	3	4	4	4	10
Selma	1	0	0	0	0	2
Fisher	2	2	1	1	1	0
R.Taylor (4-6)	1	0	0	0	0	0

HBP—Blasingame (Otis). WP—McGraw, Fisher. T—2:55. A—13,342.

ATLANTA	ab	r	h	bi	ST. LOUIS	ab	r	h	bi
Francona 1b	6	1	3	0	Brock lf	6	1	1	1
Geiger cf	3	0	1	0	Javier 2b	6	0	1	1
delaHoz ph	1	0	0	0	Flood cf	3	1	3	0
Rakow p	0	0	0	0	Willis p	0	0	0	0
Carroll p	0	0	0	0	AJackson p	1	0	0	0
Gaston ph	1	0	0	0	Huntz ph	1	1	1	0
Upshaw p	1	0	0	0	Spiezio rf	3	0	0	0
Aaron rf	5	0	0	0	Tolan rf	3	0	1	0
Torre c	1	0	0	0	Shannon 3b	4	1	2	1
Uecker c	3	1	1	0	Gagliano 1b	5	0	1	1
Boyer 3b	5	1	3	2	Ricketts c	4	0	0	1
Nicholson lf	4	1	1	0	Maxvill ss	5	1	1	0
Millan 2b	3	0	0	0	Torrez p	1	0	0	0
MJones ph	1	0	1	0	AJohnson ph	1	0	0	0
Menke 3b	1	0	0	0	Lamabe p	0	0	0	0
Woodwrd ss	3	0	0	0	MCarver ph	1	0	0	0
Lau ph	1	0	0	0	Jaster p	0	0	0	0
Hermoso 2b	1	0	0	0	Maris rf	2	0	1	0
Lemaster p	2	0	0	0					
Carty lf	2	0	0	0					
Total	44	4	10	2	Total	46	5	12	5

Two out when winning run scored.
Atlanta ... 100 000 002 000—4
St.Louis ... 000 020 020 001—5

E—Shannon. DP—Atlanta 1, St.Louis 2. LOB — Atlanta 8, St. Louis 10. 2B — Gagliano. 3B—Brock. HR—Boyer (26). S—Nicholson. SF—Ricketts.

	IP	H	R	ER	BB	SO
Lemaster	7	6	2	2	1	8
Rakow	1-3	1	2	2	2	0
Carroll	1 2-3	1	0	0	0	0
Upshaw (L,2-2)	2 2-3	4	1	1	0	2
Torrez	5	3	1	1	1	3
Lamabe	2	0	0	0	0	1
Jaster	1 1-3	4	3	3	0	1
Willis	1-3	1	0	0	1	0
A.Jackson (W,9-4)	3 1-3	2	0	0	0	3

HBP—Torrez (Torre). WP—Lemaster, Rakow, Willis (2), Upshaw. T—3:17. A—31,933.

CINCINNATI	ab	r	h	bi	CHICAGO	ab	r	h	bi
Rose lf	4	0	0	0	Kessinger ss	4	0	2	1
Helms 2b	4	1	1	0	Beckert 2b	5	0	1	0
Pinson cf	4	0	1	1	Williams lf	4	1	0	0
LMay rf	4	1	1	0	Santo 3b	5	0	1	0
Perez 3b	4	0	0	0	Banks 1b	4	0	0	0
DJohnson 1b	3	0	2	1	Spangler rf	4	1	2	0
Harper rf	1	0	0	0	Boccbella ph	0	0	0	0
Bench c	4	0	0	0	Thomas ph	0	0	0	0
Cardenas ss	4	0	2	0	Hundley c	3	1	2	0
Maloney p	2	0	0	0	Phillips cf	3	0	0	1
McCool p	0	0	0	0	JNiekro p	4	0	1	0
Abernthy p	0	0	0	0					
Total	34	2	7	2	Total	35	3	9	2

None out when winning run scored.
Cincinnati .. 100 100 000 0—2
Chicago .... 020 000 000 1—3

E—Phillips, Beckert, Santo, Helms. DP—Cincinnati 1, Chicago 4. LOB—Cincinnati 3, Chicago 11. 2B—Helms, D.Johnson (2), L.May. 3B—Kessinger. S—Maloney, Phillips.

	IP	H	R	ER	BB	SO
Maloney	9	8	2	2	4	4
McCool (L,2-7)	0	1	1	0	1	0
Abernathy	0	0	0	0	0	0
J.Niekro (W,10-7)	10	7	2	2	0	1

WP—McCool, Abernathy. T—2:37. A—2,042.

PITTSBURGH	ab	r	h	bi	SAN FRANCISCO	ab	r	h	bi
Wills 3b	4	0	0	0	Schroder 2b	3	0	0	0
Alley ss	3	0	0	0	Cline lf	2	0	1	0
Clemente rf	4	0	2	0	Masy cf	4	0	1	0
Stargell lf	4	0	0	0	McCovey 1b	4	0	1	0
Clndenon 1b	4	0	1	0	Hart 3b	4	0	3	0
Mota cf	4	0	1	0	Haller c	4	1	1	1
Mazroski 2b	4	0	0	0	Brown rf	2	0	1	0
JMay c	2	0	0	0	Lanier ss	3	0	0	0
McBean p	2	0	0	0	Sadecki p	3	0	0	0
Tioal	31	0	4	0	Total	29	1	8	1

None out when winning run scored.
Pittsburgh .. 000 000 000—0
SanFrancisco .. 000 000 001—1

E—Lanier. DP—Pittsburgh 2. LOB—Pittsburgh 8, San Francisco 8. 2B—Clemente (2), Mota. HR—Haller (14). S—McBean.

	IP	H	R	ER	BB	SO
McBean (L,7-4)	8	8	1	1	4	1
Sadecki (W,10-6)	9	4	0	0	2	7

WP—Sadecki. T—2:04. A—10,238.

PHILADELPHIA	ab	r	h	bi	LOS ANGELES	ab	r	h	bi
Rojas 2b	4	0	1	0	WDavis cf	5	2	2	0
TTaylor 3b	4	0	0	0	Hunt 3b	4	1	1	1
Gonzalez lf	3	1	2	1	Fairly 1b	4	0	2	1
Callison rf	4	0	1	0	Ferrara rf	3	0	1	0
Briggs cf	3	0	0	0	Parker 1b	0	1	0	0
White 1b	3	0	1	0	Roseboro c	4	1	1	0
GOliver c	3	0	0	0	Gabrielsn lf	4	2	3	3
Wine ss	3	0	0	0	Alcaraz 2b	4	0	0	0
LJackson p	1	0	0	0	Dean ss	3	0	1	1
Ellsworth p	0	0	0	0	Sutton p	3	0	1	0
Hiller ph	1	0	0	0					
GJackson p	0	0	0	0					
Boozer p	0	0	0	0					
Clemens ph	1	0	0	0					
Hall p	0	0	0	0					
Total	30	1	5	1	Total	34	7	12	6

Philadelphia . 000 000 100—1
Los Angeles . 102 101 02x—7

E—Hunt, Callison. DP—Philadelphia 1, Los Angeles 2. LOB—Philadelphia 3, Los Angeles 6. 2B—Fairly (2), Gabrielson (2). 3B—W.Davis. HR—Gonzalez (9), Gabrielson (7). S—Dean, Sutton.

	IP	H	R	ER	BB	SO
L.Jackson (L,13-14)	2 2-3	6	4	4	1	0
Ellsworth	1 1-3	0	0	0	0	0
G.Jackson	0	2	1	1	0	0
Boozer	2	0	0	0	0	1
Hall	1	4	2	2	0	2
Sutton (W,11-15)	9	5	1	1	1	5

WP—L.Jackson, Boozer. T—2:20. A—14,006.

Fights

By The Associated Press

MELBOURNE, Australia—Johnny Famechon, 126¼, Australia, outpointed Don Johnson, 127½, Los Angeles, 10.

NEW GLASGOW, N.S.—Ronnie Sampson, 148½, Sydney River, N.S., outpointed Arnold Sparks, 137½, Montreal, 10.

OGDEN, Utah—Don Fullmer, West Jordan, Utah, outpointed Ted Wright, Detroit, 10, middleweights.

FOOTBALL

Local High Schools

Lincoln High 12, Pius X 7
Council Bluffs AL 20, Lincoln East 7

State High Schools

Alliance 18, Sidney 13
Amherst 32, Axtell 7
Ansley 26, Callaway 0
Auburn 25, Wymore 0
Aurora 39, Superior 12
Banner Co. 13, Gurley 13
Barneston 25, Adams 7
Bartlett 40, Orchard 0
Bayard 33, Chappell 13
Beatrice 40, Plattsmouth 20
Bennington 8, Arlington 7
Bertrand 33, Lexington SA 13
Bladen 76, Holstein 0
Blair 33, Schuyler 19
Boys Town 21, O. Benson 12
Broken Bow 38, Ainsworth 6
Bruning 19, Fairmont 0
Cedar Bluffs 19, Yutan 6
Chadron 20, Crawford 13
Clay Center 19, Davenport 6
Cody 19, Chadron AA 13
Coleridge 27, Wausa 14
Columbus Scotus 13, O. Holy Name 7
Creighton Prep 28, O. Westside 0
Decatur 34, Beemer 12
East Butler 40, Howells 7
Elgin 33, Clearwater 19
Elk Creek 26, Table Rock 0
Elm Creek 35, Kearney Catholic 0
Elmwood 39, Prague 6
Falls City 12, Waverly 6
Filley 7, Holmesville 7
Franklin 20, Alma 12
Fremont 26, Norfolk 7
Gibbon 10, Hastings SC 0
Gordon 12, Valentine 0
Gothenburg 14, Holdrege 9
Grand Island 6, North Platte 0
Guide Rock 20, Chester 7
Hartington CC 32, Springfield, S.D. 0
Hay Springs 13, Sidney SP 0
Hebron 33, Deshler 0
Hooper 18, Dodge 13
Humphrey SF 20, Elgin SJ 7
Kearney 7, Columbus 7, tie
Kimball 20, Mitchell 7
Laurel 7, Pierce 0
Lewiston 51, Odell 15
Loup City 7, Burwell 6
Lyons 7, Wisner 0
Madison 25, Plainview 0
Malcolm 47, Diller 19
McCook 21, Cozad 6
Melbeta 25, Harrison 2
Milford 26, Ceresco 0
Minatare 13, Alliance SA 0
Minden 24, Geneva 14
Morrill 26, Bridgeport 6
Murdock 33, Brownell-Talbot 14
Nebraska Deaf 67, Ft. Calhoun 13
Nelson 32, Blue Hill 12
No. Loup Scotia 6, Spaulding 0
North Bend 6, Emerson 0
O. Cathedral 33, South Sioux City 0
O. North 12, O. Central 0
O. Tech 12, O. Burke 6
[illegible]ala 12, Lexington 7
[illegible]eill 45, Bassett 13
[illegible]d 7, Albion 6
[illegible]ns 19, Beaver City 6
[illegible]osh 21, Imperial 0
[illegible]rd 9, Cambridge 0
[illegible]llion 28, Millard 7
[illegible]wnee City 41, SE Consolidated 7
[illegible]nder 28, Wakefield 0
[illegible]tleview 41, Elkhorn 14
P[illegible]ttsmouth 41, Elkhorn 14
[illegible]asanton 20, Overton 13
[illegible]ston 46, Ashland 7
Red Cloud 13, Smith Center 8
[illegible]publican City 13, Ruskin 12
Roseland 8, Elba 6
Rushville 25, Hemingford 6
S[illegible]dy Creek 32, Harvard 6
Scottsbluff 26, Gering 20
Seward 19, Crete 0
Seward Concordia 7, Centennial 6
Shickley 31, Dorchester 12
Snyder 12, Mead 6
St. Paul 12, Central City 7
Stanton 19, Bloomfield 7
Sterling 24, Palmyra 6
Sumner 42, Hildreth 0
Sutton 30, Henderson 13
Syracuse 31, Nebraska City 6
Talmage 37, Brock 19
Tekamah 31, Oakland 0
Valley 24, Weeping Water 6
Verdigre 19, Lynch 12
Wahoo 18, Bloomfield 7
Wahoo Neumann 27, Fremont Bergan 13
Waterloo 44, Craig 19
Wayne 40, Neligh 0
West Holt 13, Spencer 7
West Point 13, Scribner 7
Western 13, Morrowville, Kans. 13, tie
Wheeler County 40, Orchard 0
Wilber 25, Tri-County 6
York 26, Fairbury 0

Pro Football

Los Angeles 39, Minnesota 3

Colleges

Central Michigan 16, Youngstown State 2
Kan. Wesleyan 20, McPherson College 14

North Captures Lincoln Invite

Omaha North's Jim Hawkins turned in a clocking of 10:08 here Friday afternoon to help his team win the Lincoln High School Invitational Cross Country Meet held at Pioneers Park.

Team Scoring

Omaha North 46; Hastings 96; Kearney 101; Lincoln Southeast 106; Lincoln High 119; Fremont 156; Omaha Benson 199; Columbus 214; Beatrice 220; Lincoln Northeast 230; Norfolk 268; Lincoln East 305.

Individual Scoring

1. Jim Hawkins, Omaha North, 10:08; 2. Ed Worner, Lincoln Northeast, 10:21; 3. Dwane Reh, Beatrice, 10:22; 4. Dave Hillman, Omaha North, 10:23; 5. Dennis O'Mera, Lincoln High, 10:26; 6. John Richardson, Omaha North, 10:30; 7. Steve Kadel, Hastings, 10:36; 8. Ken Fricke, Hastings, 10:38; 9. Joe Onstott, Fremont, 10:42; 10. Andy Akin, Lincoln Southeast.

Feature Races

At Hawthorne

Lifelike	3.00	2.80	2.40
Richard Y.		7.20	5.20
Blue Tartar			4.60

At Churchill Downs

Sweet Tooth	4.60	2.60	2.40
Trapeze		3.40	2.80
Miss Suzako			4.00

At Aqueduct

Cestrum	4.00	4.00	3.00
Romanticism		3.00	3.20	2.60
Tempt Me Not			4.40

At Atlantic City

Sir Charger	51.00	14.20	8.20
Air General		6.40	6.20
Buxton Rose			9.40

At Lincoln Downs

Matchless	5.80	3.80	2.80
Darate		6.00	3.20
I'm In Favor			4.60

O-P-E-N BOWLING ANYTIME 40¢ PER LINES
Bowl-Mor Lanes
302 South 9th

Host Team Superior Defeated, 39-12

VanWormer Boosts Aurora Win

By DEAN TERRILL
Southeast Nebraska Bureau

Superior—With both of Aurora's regular halfbacks sidelined with injuries, fullback Dan VanWormer moved to the speed spot for the first time in his life Friday night.

Touchdown sprints of 42 and 43 yards sparked the junior's Huskies to a 39-12 blast past Superior—and made a believer of coach Roland Carter. Now 3-0 for the season, the mentor was admittedly a pre-game skeptic of his No. 6 Class B ranking.

"I knew that VanWormer was as good a fullback as you'll find, but was uncertain how he'd handle those 190 *pounds at halfback,"* said Carter. "With both Jack Jones and Mark Gustafson missing, *we had to find out.* After tonight, I agree we deserve to be in the ratings."

Alternating between the backfield spots, VanWormer was both a breakaway menace and a battering ram wearing down the Wildcat's line.

The latter appeared to be the deciding factor as the home club slowed noticeably in the last two quarters.

Far from slouches in early play, Superior opened scoring halfway through the first quarter and managed a 12-12 intermission deadlock. The unplanned first TD was the game's top thriller, a 44-yard scoot by big Bernie Leece after he knocked down an Aurora pitchout.

The Huskies' halfback Rodney Manka countered with an eight-yard sprint as the second frame opened and a foiled Superior gamble on fourth and one set up VanWormer's first midfield breakaway run.

Still strong at that point, coach Orville Beard's boys bounced back with a 21-yard run by Mike Robinson and his subsequent catch of Alan Conger's touchdown pass.

Fumbles and pass interceptions plagued the Wildcats thereafter and in fact contributed to three of Aurora's four remaining touchdowns. Superior's last serious bid also was ended by an interception at the Aurora 12.

Skip Tredway then capitalized upon one of his own Huskies' few bobbles, recovering on Superior's four and then crashing over to make it 18-12. Within three minutes *a Superior fumble was recovered on its own 20 and quarterback* Keith Collingham scored from the one.

Another fumble offset an *interception by the Wildcats'* Tim Jorgensen, and VanWormer made his second long *streak for Aurora with 2:07* remaining. A final insult occurred when Huskie tackle Bill Griffin stole a Superior pass for a 20-yard tally.

Led by center Tom McGowan and 250-pound tackle Robert Strnard, Superior's defensive line scaled over 200 on the average. Standout of Aurora's defense were halfback Manka, John Kropp and center Andy Jensen.

Aurora .... 0 12 13 14—39
Superior .... 6 6 0 0—12
Aurora—Manka 8 run. VanWormer 42, 43 runs; Tredway 4 run; Collingham 1 run; Griffin 20 pass interception; PAT—VanWormer 3 kicks.
Superior—Leece 44 run; Robinson 9 pass from Conger.

★ ★ ★ ★ ★ ★ ★ ★

Wahoo 18, David City 6

Wahoo — Jim Divis led a fired up Wahoo team here Friday night to an 18-6 win. Divis scored twice on runs of 9 and 22 yards.

The Wahoo gridders broke a 6-6 deadlock with a second quarter touchdown, and increased their lead in the third stanza and controlled the ball for most of the fourth for the win.

Wahoo .... 6 6 6 0—18
David City .... 6 0 0 0—6
Wahoo—Divis 9,22 runs; French 2 run.
David City—Duntgen 5 run.

Beatrice 40, Plattsmouth 20

Beatrice — Plattsmouth's Max Linder was the star but Beatrice the 40-20 football victor here Friday night.

Linder completed 17 of 21 passes for 239 yards, taking some glimmer away from Beatrice's Lanny Graver who scored two touchdowns and had 130-yards rushing. The Orangemen are now 3-0. Plattsmouth is 1-2.

Beatrice .... 6 14 6 14—40
Plattsmouth .... 7 0 7 6—20
Beatrice—Cramer 8 run; Halterman 1 run; Sederberg 1 run; Schwalm 31 pass from Cramer; Graves (2), 24 run, 7 run; PAT—Sederberg (4) kicks.
Plattsmouth—Strobel (2) 32 run, 10 pass from Linder; Kimble 20 pass from Linder. PAT—Kildare (2) kicks.

Wahoo Neumann 27, Fremont Bergan 13

Fremont—Wahoo Neumann took advantage of six Fremont Bergan fumbles to post a 27-13 upset football victory here Friday night.

Neumann forged to a narrow 14-13 lead at halftime and into the lead for good on a 10-yard scoring pass from Jim Hakel to Bill Jeck.

Neumann .... 0 14 7 6—27
Bergan .... 7 6 0 0—13
Neumann—Vasas (2), 1, 12 runs; Vech (2) 33 pass from Hakel 10 pass from Hakel. PAT—Hakel 3 kicks.
Bergan—Jeck, 1 run; Clark, 20 pass from Jeck. PAT—Pfeifer, run.

York 26, Fairbury 0

York — Hometown fans watched York blank Fairbury, 26-0, Friday night. Sherdell Lewis led the home team with two touchdowns, a 43-yard run and a scoring pass to Doug Edwards.

York .... 7 13 0 6—26
Fairbury .... 0 0 0 0—0
York—Chambers, 58 run; Lewis, 43 run; Edwards, 50 pass from Lewis. Cecava, 8 run. PAT—Christensen (2).

Auburn 25, Wymore 0

Wymore—Auburn scored 19 points in the second quarter en route to a 25-0 thrashing of Wymore here Friday night.

Auburn .... 0 19 0 6—25
Wymore .... 0 0 0 0—0
Auburn—Hahan (2) 1, 27 runs; Den, 2 run; Pitts, 3 run. PAT—Hahan.

Minden 24, Geneva 14

Geneva—Geneva rolled up 331 yards to Minden's 191 Friday night . . . and lost, 24-14. Minden blocked two Geneva punts in the third quarter, turning both into touchdowns, after the home team jumped to a 14-3 first-half lead.

Minden .... 0 3 14 7—24
Geneva .... 7 7 0 0—14
Minden—Layton 35 yard field goal; Finkner blocked punt return; Rodgers blocked punt return. Layton 10 pass from Rodgers; PAT Layton 1 kick.
Geneva—Chapman 1 pass from Stoler, Shapman pass 35 from Stoler. PAT—Peterson 2 kicks.

PREP SUMMARIES

Sterling 24, Palmyra 6

Sterling .... 0 6 0 18—24
Palmyra .... 0 0 6 0—6
Sterling—Bolde (2), 1 run, 1 run; Christline (2), 1 run, 6 run.
Palmyra—Genuchi, 51 pass from Sturdy.

Grand Island 6, North Platte 0

North Platte .... 0 0 0 0—0
Grand Island .... 0 6 0 0—6
Grand Island—Elson, 2 run.

Barneston 25, Adams 7

Barneston .... 0 19 0 6—25
Adams .... 0 0 7 0—7
Barneston—Arganbright 45 run; York, 19 pass from Hadrich; Powell, 6 run; Weyer, 4 run. PAT—York.
Adams—Schmidt, 25 run. Smidt.

Sandy Creek 32, Harvard 6

Sandy Creek .... 6 7 12 7—32
Harvard .... 0 6 0 0—6
Sandy Creek—Johnson 19 pass from St. John; Tjarks 20 pass from St. John; St. John 11 run; Wolfe (2), 2 run, 70 pass from St. John. PAT—Herbeck pass from St. John; St. John run.
Harvard—Rath 2 run.

Wilber 25, Tri-County 6

Tri County .... 0 0 0 6—6
Wilber .... 6 19 0 0—25
Tri-County—Zimmerman, 1 run.
Wilber—Sell, 69 pass from Frehauf; Sell, 8 pass from Freehauf; Zajicek, 1 run; Frehauf, 1 run. PAT—Neihart, kick.

East Butler 40, Howells 7

East Butler .... 13 14 13 0—40
Howells .... 0 0 0 7—7
East Butler—Novak (2), 55 run, 4 run; R. Jisa, 47 run; J. Jisa, 1 run; Omera, 49 run; Polacek, 13 blocked punt. PAT—D. Jisa (3), J. Jisa, Novak.
Howells — Ernesti, 81 from Bacata. PAT—Nemec.

Hebron 33, Deshler 0

Hebron .... 6 0 7 20—33
Deshler .... 0 0 0 0—0
Hebron—Day (2), 5 run 1 run; Wiedel, 2 run; Mathiesen, 15 pass from Wiedel; Russell, 2 run.

Fremont 26, Norfolk 7

Fremont .... 14 6 0 6—26
Norfolk .... 0 0 0 7—7
Fremont—Daniel (20), 4 run, 65 run; Roots (2), 2 run, 7 run. PAT—Shada (2) kicks.
Norfolk—Wilson 49 run. PAT—Lear kick.

Hooper 18, Dodge 13

Dodge .... 0 0 7 6—13
Hooper .... 6 0 0 12—18
Dodge—Hamel 4 run; Sindelar 2 run. PAT—Belsky pass.
Hooper—Oberg 5, 4 runs; Everitt 2 run.

Talmage 37, Brock 19

Talmage .... 13 12 6 6—37
Brock .... 6 6 7 0—19
Talmage—Wellensiek 47 run; Garfield 1 run; Bohlken 5, 30, 53, 3 runs. PAT—Bohlken run
Brock—Gauchhe 1, 4 runs; Tetan 65 pass from Nedenrip. PAT—Gauchhe run.

Lewiston 51, Odell 15

Lewiston .... 13 6 20 12—51
Odell .... 0 13 0 0—13
Lewiston—Cordeyes 34, 35, runs, 38 fumble recovery, Theies 4, 2 runs; Tegmeier 49 run, 15 pass from Bausin; Eichenberger 1 run; PAT—Theles run, Cordeyes run, Andreson run.
Odell—Deran 27 run, Adams 1 run; PAT—Adams run

Snyder 12, Mead 6

Snyder .... 6 0 0 6—12
Mead .... 0 6 0 0—6
Snyder—Schenpers (2), 1 run, 3 run
Mead—Washburn, 1 run.

Elmwood 39, Prague 6

Elmwood .... 0 7 19 13—39
Prague .... 0 0 6 0—6
Elmwood—Sheard (3), 9 run, 2 run, 25 pass from Ferguson; Ferguson, 1 run; Krass 6 run; Kircholf, 10 pass from Ferguson. PAT—Sheard, pass; Clements, run, Fleischman, pass.
Prague—Kuncl, 25 run.

Davenport 19, Clay Center 19

Davenport .... 13 0 6 0—19
Clay Center .... 0 7 6 6—19
Davenport—Doug Alderman 1 run; Mark Alderman 75 pass interception; Lautenschlager 55 run. PAT—Lautenschlager run.
Clay Center—Porter (2) 1 run, 1 run; Stych 24 run. PAT—Lutrell kick.

Elmwood 39, Prague 6

Elmwood .... 0 7 19 13—39
Prague .... 0 0 6 0—6
Elmwood—Sheard (3) 4, 7 runs 7 pass from Ferguson: Ferguson, 8 run; Kircholf, 16 pass from Ferguson; Krass, 8 run PAT—Sheard, Clements, Flischman.
Prague—Kuncl, 35 run.

Stromsburg 40, Palmer 0

Stromsburg .... 0 8 25 7—40
Palmer .... 0 0 0 0—0
Stromsburg—Hengelfelt, safety; Waller (2) 1, 3 runs; Fleck, 29 pass from Baker; Baker, 49 pass interception; Parminter, 1 run; Branting, 39 pass interception. PAT—Johnson, Parminter.

Nehawka 25, Louisville 0

Nehawka .... 19 6 0 0—25
Louisville .... 0 0 0 0—0
Nehawka—Meredith (2) 62, 3 runs; Deterbing, 63 run; Bollman, 16 run. PAT—Meredith.

Western 13, Morrowville, Kan. 13

Western .... 7 0 6 0—13
Morrowville .... 7 0 6 0—13
Western—Zabel 11 run; Klasek 19 pass from Henke. PAT—Zabel kick.
Morrowville—Kolman 32 run; Lindsley 65 run. PAT—Lindsley run.

Elk Creek 26, Table Rock 0

Elk Creek .... 0 7 13 6—26
Table Rock .... 0 0 0 0—0
Elk Creek—Koehler 15 run; Karmine 65 pass from Kreiger; Koehler 7 pass from Kreiger, Gottula 50 pass from Kreiger; PAT—Koehler pass from Kreiger, Koehler run.

Ogallala 12, Lexington 7

Ogallala .... 0 6 0 6—12
Lexington .... 0 0 7 0—7
Ogallala—Krauter, 1 run; Runty 1 run.
Lexington—Laughran, 4 run, PAT—Laughran.

Broken Bow 38, Ainsworth 6

Ainsworth .... 0 0 0 6—6
Broken Bow .... 6 13 13 6—38
Ainsworth—Reinhart 37 run.
Broken Bow—Knoell, 37 pass from Dean; Dean 1 run; Dickinson (2) 1, 14 runs; Adams 3 run; Ferguson 8 pass from Schmidt. PAT—Brakeman 2 kicks.

Nelson 32, Blue Hill 12

Nelson .... 6 13 6 7—32
Blue Hill .... 0 0 0 12—12
Nelson—Kriger (2), 71 run, 2 run; Lane (2), 13 pass from Clabaugh, 6 run; Williams, 24 pass from Clabaugh. PAT—Lynch (2).
Blue Hill—Britten, 19 run; Gestrang, 95 kickoff return.

Malcolm 47, Diller 19

Malcolm .... 7 13 14 13—47
Diller .... 0 0 13 6—19
Malcolm—Benischek (2), 7 run, 70 kickoff return; Wilson 2 run; Bradley (2), 5 pass from Wilson, 8 run; Hoffart 4 run; Alms 15 run. PAT—Wilson (2) runs; Alms (2) runs; Benischek run.
Diller—Novotny (3) run, 42 run, 50 pass from Grabowska. PAT—Novotny run.

Bruning 19, Fairmont 0

Bruning .... 0 6 13 0—19
Fairmont .... 0 0 0 0—0
Bruning—Rippe (2) 33, 11 runs; Nichols 2 run. PAT—Bedford run.

Shickley 31, Dorchester 12

Shickley .... 6 19 6 0—31
Dorchester .... 6 0 0 6—12
Shickley—Biegert (2) 1 run, 4 run; Koch (3), 4 run, 3 run, 1 run. PAT—Koch run.
Dorchester—Boller (2), 60 run, 40 pass from Stutzman.

Blair 33, Schuyler 19

Blair .... 7 26 0 0—33
Schuyler .... 0 6 0 13—19
Blair—Rouse (2) 5 21 runs, Thompson (2) 15 5 runs; Sieckmeyer 17 pass from Moore. PAT—Hansen 3 kicks.
Schuyler—Krivohlavek (2) 51 pass from Harmon, 15 run; Jura 5 pass from Harmon. PAT—Harmon kick.

Ord 7, Albion 6

Ord .... 7 0 0 0—7
Albion .... 0 0 6 0—6
Ord—Breathauer, 30 pass from Cronk. PAT—Cetak.
Albion—Levander, 10 run.

Alliance 18, Sidney 13

Alliance .... 6 0 12 0—18
Sidney .... 7 0 0 6—13
Alliance—Peltz 20 pass from Borg; Green 30 run; Kamerzell 4 pass from Borg.
Sidney—Thompson 3 run. Adams 34 pass interception. PAT—Lingwall kick.

Kearney 7, Columbus 7

Columbus .... 7 0 0 0—7
Kearney .... 0 0 0 7—7
Columbus—Hartzel 1 run; PAT—Iossi run.
Kearney—Peterson 27 run. PAT—Cullen kick.

Decatur 34, Beemer 12

Decatur .... 13 14 0 7—34
Beemer .... 0 0 12 0—12
Decatur—Maryott, run; Brewer (2), runs; Peterson, run; Smith, run. PAT—Nemer 12), Peterson, Taylor.
Beemer—Conrad, run; Murphy, run.

NWU Harriers Win First Meet

Fremont—Nebraska Wesleyan won its first cross-country meet of the year, beating Midland College, 18-39, here Friday afternoon over a Fremont country club three-mile course.

Chuck Wallerstedt of Wesleyan won the meet in 15:03, 17 seconds ahead of teammate Larry Stephens. The results:

1. Wallerstedt; 2. Stephens; 3. Bob Mayer, Midland; 4. Jim Comstock, NWU; 5. Jim Duncan, NWU; 6 Martin Bystrom, NWU; 7. David Mayer, Midland; 8 Quintin Ondrak, Midland. 9 John Yarbough; Midland; 10. Joe Rohack, NWU.

Seward Concordia 7, Centennial 6

Seward — An extra-point attempt block by Seward Concordia's Rex Gerwick allowed the Raiders to grab a 7-6 win over visiting Centennial Friday night.

Both teams tallied in the second quarter, but the home team made good on the PAT to score the win in the defensive standoff.

Seward Concordia .... 0 7 0 0—7
Centennial .... 0 6 0 0—6
Seward Concordia—Press 34 pass from Truog. PAT—Truog run.
Centennial—Wambold 7 run.

Syracuse 31, Nebraska City 6

Nebraska City — Syracuse broke in Nebraska City's new stadium Friday night for the Pioneers, registering a 31-6 victory on a 19-point spurt in the final quarter.

Jim Fcy ran back two pass *interceptions off Terry Criger* to lead the win for the visitors. Sophomore linebacker Jeff Fisher got in on 19 tackles for the Nebraska City defense.

Syracuse .... 6 0 6 19—31
Nebraska City .... 0 6 0 0—6
Syracuse—Fey (2) 18 pass interception, 32 pass interception; Snicer 1 run; Weiler 1 run; Hill 8 run. PAT—Hill fumble recovery.
Nebraska City—Criger 1 run.

Falls City 12, Waverly 6

Falls City—Led by Mark Jilek's two touchdowns, Falls City captured a 12-6 victory over Waverly here Friday night.

Falls City .... 0 6 6 0—12
Waverly .... 0 0 0 6—6
Falls City—Jilek (2) 4 run, 12 pass from Schatz.
Waverly—Kroese, 4 run.

Seward 19, Crete 0

Seward — Don Campbell broke away for two long touchdown runs to give Seward a 19-0 football victory over Crete here Friday night.

Campbell popped through the line for a 74-yard TD scamper and iced the win for the Bluejays with a 22-yard spurt before the end of the first half.

Crete .... 0 0 0 0—0
Seward .... 6 13 0 0—19
Seward—Campbell (2), 4 run, 22 run; Beckler 8 run. PAT—Tonniges, kick.

Pawnee City 41, SE Consolidated 7

Stella—Pawnee City's Terry Borcher rambled 69 yards on the first play from scrimmage to set the stage for a 41-7 Pawnee City victory at Southeast Consolidated Friday night.

Playing less than two quarters, the senior fullback led the visitors with two touchdowns and totaled 158 yards rushing. Junior guard David Rogers anchored the defensive unit.

Pawnee City .... 27 7 7 0—41
SE Consolidated .... 0 0 0 7—7
Pawnee City—Borcher (2) 69, 30 runs; Howard, 6 run; Fischer, 22 run; Graham, recovery in end zone; Binder, 4 run. PAT—Bowman (5).

Fishing Halted At Twin Lakes

State Game Commission Director Mel O. Steen reported Friday Twin Lakes (No. 13) in the Salt Valley Watershed has been closed to all public use and access.

Madison Results

Friday

First race, purse $500, claiming price $1200-$1000, 4 & up, 5 furlongs. T—1:03 2-5.

dh Itsa Great Game (D. Rettele) 21.60 19.00 13.80
dh Watch Me Wag (Steck) 10.00 8.20 5.40
Gene The Kid (Kruger) 5.00
DH—dead heat.
Also rans—Dr. Thunder, Jingo Star, Wee Rymiss, Black Hat, Donna Made.

Second race, purse $500 claiming price $1000, 4 & up, 6½ furlongs. T—1:23 4-5.
Pages Image (Stauffer) 10.40 4.40 3.20
Foot of Gold (Sayler) .. 7.00 3.40
Easy Jet (D. Rettele) .. 2.80
Also rans—Maude B., Royal Jerry, Pages Image, Samica, Benny H.

Daily Double $110.00 (3&6) $34.00 (6&6)

Third race, purse $500, maiden allowance, 3 & up, 5 furlongs, T—1:02.
Quilla Court (Stallings) 25.40 10.40 6.00
Gin's Jet (Barnes) 4.20 4.00
Sweeping Cap (Radford) 7.00
Also rans—Do Run, Caro Kris T., Gay Choice, Cool Persian, Formello, Wine O' Toubo.

Fourth race, purse $500, claiming price $1600-$1500, 4 & 5 year olds, 7 furlongs. T—1:29 4-5.
Chipariel (Stauffer) 15.40 8.00 4.80
Isle of Capri (D. Rettele) 3.40 3.00
Bernabay (Jensen) 3.80
Also rans — Miss Propane, Lucky Dreamer, Todd's Goose, Stealing Home.

Fifth race, purse $500, claiming price $1200-$1000, 4 & up, 6½ furlongs. T—1:22.
Cousin Willie (D. Rettele) 11.00 5.20 3.80
Say Peanuts (Barnes) 3.00 2.60
Tail Gate (Sayler) 5.20
Also rans—Aerofet, Argenta Jr., Sky Skipper, Red Magic, Bright Eyed Jr.

Sixth race, purse $500, claiming price $1200-$1000, 4 & up, 1 mile 70 yards. T—1:50.
Pick's Son (Stallings) . 18.60 9.80 3.00
Pillsa (Sayler) 11.00 3.80
Journey Home (Barnes) 2.40
Also rans—Papa See, Don Strome, Polite Senator Philip A.R.

Seventh race, purse $700, claiming price $3200-$3000, 3 year olds, 5 furlong. T—1:02 2-5.
Chippers Mate (Sayler) 14.60 10.00 4.60
Alibhai Joe (Greenberg) 14.00 5.40
Sally J. (Barnes) 3.20
Also rans—Joy Forme, Summer Miss, Weak Boy.

Eighth race, purse $500, claiming price $1600-$1500, 4 & up, 6½ furlongs. T—1:23 1-5.
Mr. Albert (D. Rettele) 8.00 2.20 2.40
Royal Kapi (Barnes) .. 3.20 2.80
Sun Chip (Stauffer) 3.20
Also rans—Cantelon, Noir Band, Northern Rose, Randy's Action, Ralston Rex, Scoresville, Betterment, Seal Stretch.

Attendance—16,478
Mutuel Handle—$73,478

TOP BOWLERS

Men's 230 Games, 600 Series

At Parkway—Greater Lincoln: Wayne Liebers, Colonial Inn and Restaurant, 243-239-653; Joe McKee, Pella Products, 619; Curly Pointek, French Cleaners, 231; Leo Ostermiller, Condon Auto Electric, 617; Capital City: Bob McKinney Bryant Air Conditioning, 254-619; Starlighters: Earl Brown, Night Owls, 266-618; Inter-City; Curt Nichols, Pelz and Sons, 234, 629;

At Plaza—Plaza Travelers: Dale James, Van Sickle Glass, 245—631. Goodyear: Arvid Barney, Loafers, 231.

At Tony's Ranch Bowl—Emerald Industrial: Virgil Jensen, Brass Rail, 237; Leo Carter, Lee's Rest., 235; Howard Hugelman, Lee's Rest., 232; Duane Oliver, Vic's Club, 245.

At Bowl-Mor — Independent: Rich Raley, Gross Standard, 230-239—666. Workers: Lou Moser, Hendrick's Sod, 245.

At Hollywood — Goodyear Mixed: Dan Lageson, Czechs, 255-617; Chuck McDaniels, Sandbaggers, 628; Glenn Howard, Sandbaggers, 250.

Women's 200 Games, 525 Series

At Parkway—Parkway Trio: Ruth Dill, Bud Irons Excavating, 531; Bat Wisdon, Cushman Motors, 209.

At Plaza—Pin-Ups: Kay McLaughlin, Paige Trophy, 203; Jean Murphy, Lancaster Enter., 541; Pat Vitathum Dee's Ceramics, 547.

At Bowl-Mor — Capital City: Millie Versaw, Bowl-Mor, 541; Nita Cheever, Spigot, 554; Ginny Kimball, Meisinger Bros., 200; Dee Coates, Barry's Tavern, 536.

At Hollywood — Goodyear Mixed: Barbara Schlegelmilch, Errorers, 530; Greater Lincoln Ladies: Cathy Dinges, Ellison-Knuth Dry Wall, 219-211—597. Kathy Haas, Peterson's Preferred Homes, 212-576; Liz Hoff, Hal Bauers, 211; Frieda Geis, Hal Bauer, 209.

Boys' 200 Games 525 Series

At Parkway—YMCA father and son: Rick Graham, Lucky Four, 203; Jay Albert Road Runners, 223.

OPEN BOWLING
All Day Saturday
All Day Sunday
'til 6 p.m.
TONY'S RANCH BOWL
Emerald, Neb.

LATEST GRAIN PRICES by HONEGGERS' & CO., INC.
Wheat: No. 1, $1.46.
Corn: No. 2 Yellow, $1.60
New Crop $1.26 contract.
Moisture disc 1c per ½%.
Milo: No. 2 CWT., 100 weight $1.75
New Crop, $1.64 contract
These prices effective until 9 A.M. September 25th, 1967. Also — Corn Screenings @$00.00 per ton for sale.
6th & B Streets 432-4248

ACTIVITY SUMMARY

Arrests	23	Fire Alarms	1
Accidents	16	Jailed	97
Bad Checks	1	Juveniles	3
Births	4	Rescue Calls	0
Bites	5	Sex Crimes	0
Crimes	2	Stolen Cars	1
Deaths	3	Thefts	5
Drunks	13	Traffic Crt	0
Fires	3	Vandalisms	0

MARRIAGE LICENSES

Turnwall, Eugene Edwards, 3021 T — 20
Berner, Dian Lynn, 1530 So 21 — 19
Coons, Richard R, 5010 Adams — 22
McKee, Irma I, 5010 Adams — 21
Berner, Jimmy Lee, 3201 T — 22
Dokuhl, Jane E, Wahoo — 19

DIVORCES

Petition—Extreme Cruelty

McMichael, Eleanor M v Gilbert E —No address No minor children. Married 1941, Papillion (DC).

Heinke, Wilbur W v Eloise J — 2401 So 54th No custody request one child Married 1959 (DC)

Hahn, Joan v Joe W —No address No children Wife asks restoration former name Orth Married 1965. (DC)

Peters, Vera v Richard —No address Wife asks custody two children, child support, that husband be granted custody one child Married 1947 (DC)

Schrunk, Constance v Don Carlos—No address No children Married 1965, Lincoln (DC)

Decree—Extreme Cruelty

Lanham, Susan J v Dennis D —No address No children Wife s maiden name Prieb restored Married 1966, Hallam (DC)

COURTS

All pleaded guilty unless indicated. All Municipal Court unless indicated as County (CC) District (DC) or Federal (FC) Age address listing as shown by court record Court costs in addition to fine amounts Municipal Judges Thomas McManus, Acting Judge Don Grant Co Judge Ralph Slocum Dist. Judge Elmer M Scheele. Federal Judge Robert Van Pelt.

Burglary

Sidner, Martin—18 Lincoln Job Corps, (allegedly Whittier Junior High School), no plea, bound to DC, $1,200 bond, (CC).

Taking Auto Wrongfully

Romero, Larry Margurito — 16 Lincoln Job Corps, (allegedly of Hans H Jacobsen), $100 and 4 mos jail, (CC)

Trujillo, Larry Eli—18, Lincoln Job Corps, (allegedly of Hans H Jacobsen), $100 and 4 mos jail, (CC).

Contributing, Minor's Delinquency

Saunders, Jeffrey G —18, no address, (allegedly girl, 16), no contest, $25, (CC)

Failure to Support Wife and Children

Dougherty, Russell L —50, no address, (allegedly wife and girls, 15, 17), no plea, hearing Oct 4, $3 000 bond (CC)

Assault & Battery

Moore, Otis — No age, no address (allegedly Michael Keenan,, $50 (CC)

Disturbing Peace

Deane, Rodney — 24, Omaha, (allegedly of Maedell Neeman) $28, (CC)

Roberts, Raymond E — 19, 4424 Hillside, (allegedly of city), no contest, $50 Count 2 intoxication, no contest, $10, (CC)

Smith, Charles Lee — 18 856 No 25th, (allegedly of city) $75 (CC)

Receiving Stolen Property

Clave, James—No age, no address, $25 (CC)

Petit Larceny

Goodman Jennie Irene—41 2034 Lake, (allegedly Miller & Paimer) innocent plea, trial continued to Oct 16, (CC)

TRAFFIC

Drunk Driving
Suspended 6 mos $100 fine

Lafler, Willie G — 39, 157 So 30th amended to careless driving $50

Schwabauer, Herman—51 905 Southwest 2nd amended to careless driving $50

Reckless Driving

Regelean, James D — 17, 2011 K, amended to negligent driving, pleaded no contest, case deferred to Mar. 21, 1968.

Negligent Driving

Canarsky, Alex D — 18, 2735 Cable, $50

Cosler, Maxine R — 18, 2643 Starr, $7

Dade, Ronald E — 34, Rt. 1, $15

Krueger, Lowell P — 19, Selleck Quad, $20

LeGrand, James J — 22, 3227 Morrill $10

McMahon, Monty E — 34, 920 Rosewood $10

Pieper, Paul W — 20, 1130 No 14th, $17

Speeding
15 m p h or more over limits

Ballance, Dallas D — 39, 3737 N, (55 35) $30, **Casmer**, Joseph V —17, 2255 S, (43 25), innocent plea trial Sept 28 **Fisher**, Dean H —36, 2353 So 16th, (60-45)

Goering, Daniel P — 25 1908 L, (42-25) $22, **Hansen**, Richard E —21, 635 No 16th (50-35) $22, **Horn**, John A — 17 3900 Folsom (50 35), sentence deferred to Mar 21 1968

Shaw, Larry L — 26, Beatrice (44-25), $25, **Schleicher**, Scott — No age Rt 1 (65-45) $30, **Schmidt**, Morgan W — 20, 1445 S, (40 25, $14, **Tegley**, Thomas L —24 4201 Randolph (40-25), $14

Failure to Yield Right of Way

Dean, John F — 17, 3000 Williams $1

Ruybalid, Malissa M —52, 3723 So 48th $3

Tolliver, Patricia L —41, 2625 No 9th, innocent plea, trial Jan 4, 1968

INJURY ACCIDENTS
Filed at Lincoln Police Dept.

Friday

L 18th 19th, (angle), **Althea L Blomgren**, 44 2920 Prairie Rd injured **Larry L. Allgood**, 24, 505 So 14th injured

Plus, 9th 10th (angle) **Diana M Nelson** 23 1339 Chautauqua injured **Roy J. Pester**, 18, Rt 1, Lincoln

O 10th-11th, (rear end), **Norman H. Day**, 31, Rt 1, **William A. Smith**, 29, 1814 O, injured.

FIRE RUNS
Last word indicates damage

Friday

8:35 a.m., 927 So. 11th, car, minor

1.12 p.m., Belmont School annex, demonstration

3:50 p.m, 1017 Q, wash down gas, none

Saturday

4.26 a m., 12th, Lake-Harrison, car fire, minor

8.26 a m., 9th-Claremont, burning complaint, none

10 28 a.m., 4300 O, grass fire, none

Real Estate Transfers
All houses over $20 000 unless indicated

Lookabaughs, Robert E to Ruzicakas, Fredrick T — L3, B5, Eastmont Add, $21,000

I-80 Tourist Project Aired

Gov Norbert Tiemann and 19 members of the NEBRASKAland Board of Directors met this week in an informal work session to discuss the proposed Terrarama, Hydrorama and other tourist attractions along Interstate 80

Meeting with the governor and the board was Elmo Roper, former Hebron resident and now head of Roper Research, Inc in New York

It was determined that Tiemann would select a committee of five Nebraskans and charge them with the responsibility of pacing a campaign to raise funds which would be used to retain a professional study group The study group would map out the tourist program

VISTA Told Outside Assistance Preferred

Pitt Speaks To Conference

Nebraska and Iowa VISTA workers meeting in Lincoln for a regional conference were told by a New York City anti-poverty organizer that people in communities needing help will more readily accept outsiders who are interested in assisting individuals before they accept community-wide movements

Edward Pitt, supervisor of *community organization of* Mobilization for Youth, told the closing session of the three-day in-service meeting of regional Volunteers in Service to America (VISTA) that overly enthusiastic outsiders "can turn a community off"

He said, "We're looking for people who will help first—not those who are looking for militancy first"

Forty VISTA's five representatives of sponsoring agencies and seven VISTA supervisors attended the meetings led by Kansas City regional office program coordinators

In his closing remarks Pitt cautioned the VISTA workers that "we cannot set goals so broad that we think we have to set off a revolution to have done something"

'Complete Rehabilitation' *Bischoff Is Named Goodwill Counselor*

Lincoln Goodwill Industries has reached the status of a complete rehabilitation facility under one roof with the appointment of Robert Bischoff as an employment placement counselor, Director John F Gedwillo announced this weekend

The new counselor 26, is a graduate in business administration from Union College

Gedwillo said it will be Bischoff's specific interest to communicate with every potential employer of the handicapped in Lincoln

Ready to Work

"He will show them what rehabilitated trainees the Goodwill program has produced and has ready for outside employment, then follow up by assisting both employer and employe in any special adjustment needed," Gedwillo said

"The main obstacles to employment of the trained handicapped has been a lack of awareness of the handicapped as a dependable source of labor by potential employers and the inability of the rehabilitation agency to get this information to the employer that the rehabilitated person is ready for a job

"We hope our placement counselor something new here for a private agency can overcome this lack of communication" Gedwillo said

Client-Employer

He reported Goodwill is now equipped and staffed to evaluate counsel, train and offer placement services to both client and employer—"everything the really modern rehabilitation agency should do"

The Rehabilitation Center currently has 64 clients either undergoing evaluation or training Six of these are waiting for a job

School Acquires Money for Plane To Train Pilots

Scottsbluff — Dr Anthony Marinaccio, president of the Hiram Scott College, reported that the college has received money from an anonymous donor for a new airplane to be used for training pilots

This airplane trainer will be assigned to the Hiram Scott College Flying Club and supervised by the college The club is self sufficient

The club will start its operations beginning the new trimester in October

Lawn and garden tips Local nurserymen write columns in the Sunday Journal and Star They tell you when to plant how to care for your lawn and garden plants

Negro: Take Federal Funds From Omaha

Washington (AP) — Ernie Chambers, Omaha Negro leader, reports he told the President's Advisory Commission of Civil Disorders that the commission should recommend withdrawal of federal funds from cities like Omaha and Milwaukee

Chambers, invited by the commission to appear as a witness, said that "if there is a massive withdrawal of federal funds from areas like Omaha and Milwaukee, this would compel cities to come up to federal standards of integration They know that the federal government doesn't enforce the law, so they discriminate"

Chambers said he also recommended that federal money not be granted to police departments for training 'until they stop trampling on Negroes'

He said he thought the commission s reception of witnesses was a warm one but that 'nothing will come of it The commission can only recommend so all we ll get is another report

Caroline Retires

Washington (AP) — Caroline, the Convair that flew presidential candidate John F Kennedy nearly a quarter of a million miles in 1960 will be retired An aide said the family may sell it or offer it for historical display and will not replace it

Journal and Star Want Ads

Your low-cost Want Ad appears daily in the Lincoln Star (Morning) and the Lincoln Journal (Evening) or the Sunday Journal and Star at the following cash rates

Words	Times	DAYS 1	4	7	10
— 10	2	.90	2.90	4.06	4 40
11 15	3	1.30	4.30	5 67	6 30
16-20	4	1.53	5 44	7.28	8 00
21 25	5	1.85	6.60	9 10	10 00
26 0	6	2.16	7 68	10 50	11 40
31 35	7	2.45	8 68	11.76	13.20

FOR GREATEST ECONOMY — start your ad for 10 times, cancel when you obtain results You pay only the rate earned at the time of cancellation

These low-cost rates apply to Want Ad from within the State of Nebraska when ads are placed for consecutive days a charge is paid for within 10 days after the ad expires or is canceled. Daily rate for ads from outside State of Nebraska is 49 cents per line

Single paper rates either evening Journal or morning Star, are 33% of the combination rates These ads would appear under "Too Late To Classify" column

DEADLINES FOR FAMILY WANT ADS — Lincoln Journal (Evening)—Call before 10 a m Monday through Saturday for publication the same day Lincoln Star (Morning)—Call before 6 p m Monday through Friday for publication on following day Call before 5 p m Saturdays for Monday morning publication Sunday Journal and Star—Call anytime before 1 p m on Saturdays for publication Sunday

ERRORS Advertisers should check their ad on first insertion and report any errors at once Dial 477-8902.

ADJUSTMENTS The company is responsible for typographical errors or misclassification only to cancel the first day's charge on that portion of an ad that may be rendered valueless by that error All ads will be classified properly

BLIND BOX SERVICE There is a 50c additional charge for this confidential service When using a Blind Box Number, add 4 additional words to your Want Ad copy figure the charges from the above table and add 50c for Blind Box Service Charges

OFFICE HOURS Daily, 8 a.m to 6 p m Saturday, 8 a m to 5 p m.; Sunday, 9 a m to 12 Noon

TO PLACE ADS
Dial 477-8902

Visit Want Ad counter or mail copy to Journal-Star, 926 "P" Street, Lincoln, Nebr

Monuments, Cemeteries 3

For Sale two center plots in lot 456 section 34, $100 per plot phone 432 3918 — 23

4 plots, Lutheran section Memorial Park 435 2000 between 9 5pm — 30

6 graves Memorial Park Lot 107 Section P 2 $300 466-6153 — 26

In Memoriam 5

In loving memory of our dearly beloved Mother Mrs James S Martin who left us twenty two years ago today During the past few months Austin has joined you in the great beyond Until we all meet again you are loved with all our hearts by your remaining children Florence Marie and Roy — 23

Funeral Directors 6

HODGMAN-SPLAIN & ROBERTS MORTUARY
488 0934 4040 A 3

METCALF FUNERAL HOME
27th & Q ne 432 5591 4

ROPER & SONS Mortuaries
2 CONVENIENT LOCATIONS
4300 East O 432 1225
6037 Havelock 466 2831 29

Umberger's
Ambulances or Funerals
48 & VINE, LINCOLN & HALLAM WAVERLY and also Umberger s serving BROWN'S Clientele 11

WADLOW'S MORTUARY
1225 L, Spacious Parking Lot. 432-6535 6

Lost and Found 7

13th & F—Mottled brown cat half half face Reward 432-3523 — 30

Lost—Female charcoal kitten small Seen Tuesday Irving School 423 6252 — 2

Lost Blue tick coon hound Knot on left hind leg Answers to Kate Reward 466 6171 — 26

Lost—Full grown male Siamese cat Wearing red collar 3336 Huntington 466 3532 — 25

Lost the morning of September 14-15 2½ inch pearl handled knife Value sentimental It was lost by a person carrying it in a large white envelope after parking the car at South 11 and walking to St Elizabeth s Hospital $5 reward 488-6746 ask for Mildred — 18

Lost or strayed Whiteface cow last seen 10 mi southwest of Lincoln Call collect 989 4487 Clatonia Reward — 29

Lost Diamond wristwatch Keepsake Liberal reward 432 3790 after 6pm — 28

Lost and Found 7

Lost pair of men s prescription sunglasses Reward 488-4402 — 25

Summer Cottages, Resorts 8

25 ft trailer with large screened porch and new 12 ft. boat located on Blue River Excellent hunting and fishing $550 466 3515 — 29

Accident? Expert in weaving burns moths, tears Mrs Aldrup, 488-2523 — 18

ANTIQUE FLEA MARKET (Bazaar) Sunday Sept 24 217 No 9th Fun and bargains 12-6 — 24

Antique Flea Market (Bazaar), Sunday September 24, 217 No 9th — 23

Carpool in Omaha daily, to join call 434-0591 — 26

Holy Trinity Episcopal Church Annual rummage and garage sale will be held at the church hall 6601 A Tues Sept 26th 9 5pm Visit our nearly new shoppe special rack size 18 20 women s clothes Bargains galore — 25

Can loan up to $6 000 to qualified parties 432 5332 — 26

Auto insurance for drivers under 25 Monthly payments See Eno s for insurance Eno Insurance Agency 801 Anderson Bldg 432-3241, 488-9604 — 1

Large selection ceramics, Christmas orders classes starting October 2 Lois Ceramics 1700 North 29 466-6142 — 20

Loving care for the senile and elderly Experienced References 477 5412 — 8

McField Cleaning tailor weaving alterations repairing 1026 P. 432 5441 — 12

National Ceramic Hobby Week Side walk show and sale by students of Glenna and Dorothy 11th & B Saturday 10-6 Sunday 12-6 — 24

St John s Church is having a rummage sale starting at 10 Saturday at the Church 701 No 24th — 23

To all the nice people who were so interested in the loss of our pet poodle many thanks we have him back Mrs Freda Davis 619 So 27th — 24

Used Ceramic kilns Paragon A88 & A66 series 141 West F — 25

Vacancy — Elderly ladies board and room pleasant home large yard sun porch, Social Security Old Age Assistance accepted 477 5014 — 25

Wanted retired couple to live in new duplex rent free and help take care of wheel care patient Please write Box 335 Waverly Nebr — 29

Will buyer of personal 5½ in x 8 in King James version of Bible please call owner Black leatherbound definite break in back in red Card board box — 30

Wanted 2 season tickets Nebr football games preferably together 432 0482 — 26

WILL CARE FOR ELDERLY WOMAN MY HOME 432 2644 — 11

WE BUY AND SELL U S COINS AND CURRENCY KEN MITZNER INC 824 Lincoln Bldg Lincoln, Nebr — 9

Want to borrow $7 000 for business use 432 0266 — 2

3 act comedy play Pinewood Bowl Sept 23 7 30pm Mabel Oliva — 23

Instruction 10

INCOME TAX COURSE
JOB OFFER FOR BEST STUDENTS
Earn good money during tax season full or part time If you enjoy working with people & have the desire to learn tax preparation H & R Block will train you Tuition courses start on Oct 23 Men & women Phone H & R Block 432 7790 for details — 18

Knitting instructions Supplies yarns club Corning Jumbo Jets 2610 A 423 2958 — 28

Piano teacher accepting new students 825 South 37 432 1168 — 25

Play Guitar for Enjoyment Relaxation Lessons Call (Bob) 432 9507 evenings — 11

Piano instructions your home or mine Mrs Fred Metzger 488 25 2 — 21

Spanish guitar & piano lessons Experienced teacher Phone 423 0645 — 23

Business Services 12

APPLIANCE REPAIR

Household appliances air conditioner & refrigeration repair General Appliance 477 7360 — 24

AIR CONDITIONING

Window air conditioners overhauled and stored for the winter We pick up and reinstall $39 95 plus parts Call General Appliance 477 7360 — 11

AUTO INSURANCE

Auto insurance by the company that invented it 10 20 5 $1 000 medical $22 semi annually Do you qualify? Age 23 married license 3 years accident ticket free 3 years plus sure car and driven to work Gene Schafer Insurance Agency 477 3754 or 423-4034 — 11

BASEMENTS

Basement repair walls straightened point up steel posts references 423-6008 — 28

BUILDING & REMODELING

ADD A ROOM
For extra bedroom kitchen family room this is the season Prices will never be lower Let our experts give you ideas & free estimate No money down budget payments — 33c

PAULEY LUMBER CO
948 So 27 435-7917

BLACK DIRT

Bottom land black dirt full & half loads Prompt service 488 1946 — 21

Alterations & additions large & small for expert advice & free estimates call CROWL S 432 1384 — 1c

CARPENTER WORK

All kinds carpenter work Inserted help 36 month payments 432 2152 — 24

Business Services 12

Carpenter work Experienced reasonable Small jobs only 488-4268 — 6

Carpenter work of all kinds Call after 3pm 466-4864 — 1

Remodeling, repairs or new work Large or small jobs 466 9232 — 5

CEMENT WORK

All kinds cement work driveways sidewalks parking lots 466 2418 C V Peterson 466 7586 — 5

All kinds cement work—Patios sidewalks driveways chimney repair Small jobs welcome Free estimates 435-2749 — 9

Call Kadavy — For Masonry, cement carpenter work Free estimates 477 2438 — 4

CONCRETE WORK

PATIOS FLOORS DRIVEWAYS SIDEWALKS 477-4046 — 14

All types of concrete work Free estimates 434 5322. — 2

ELECTRICAL

Electrical work licensed bonded insured commercial residential. Free estimates 488-5284 — 37

GARDEN PLOWING

Rototill garden lawns power rake ing Tom Cast 3350 So 46 488 0287 — 20

LAWN CARE

Attention—Hedge trimming mowing power raking fertilizing, hauling Estimates 434 2685 — 23

Attention! Reduced prices on power raking fertilizing mowing 435 5979 423 3830 — 21

Aerating mowing power raking, etc Shrub trimming removal Hauling 423-4216 — 28

Get best lawn care power raking trimming Garden plowing Call any — 22

Power raking fertilizing & hauling Reasonable & dependable Evening 434 1827 — 29

Power raking seeding fertilizing, hauling, spraying fall clean up Estimates 488-7741 — 24

Larry s lawn care power raking reseeding lawns sodding dirt 434 5619 — 12

Married student would like to power rake your lawn Reasonable Experienced Well equipped 488 2213 423 9869 — 24

Power raking filling seeding trees shrubs removed trimmed hauling 423 2245 — 2c

S & H Lawn Care power raking fertilizing hauling Reasonable 489 5567 488 3852 — 22

LAWN SERVICE

All kinds of yard work build patios hauling mowing 432-6720 — 30

Lawn mowing power raking fertilizing bush trimming light hauling 489 5201 — 30

Power raking cleaning hauling Evergreen tree & hedge trimming 488 7298 — 28

MOWING

Mowing with tractor Whirlwind mower free estimates Merle Lassley 476 5934 — 24

Mowing with tractor whirlwind mower M A Robbver 466 2668 — 26

ODD JOBS

Domestic work—painting washing windows putting storm windows on 477 2182 — 1

Expert interior house cleaning Walls windows woodwork free estimates 489 2063 — 22

Fall clean up Gutters yards garages painting light hauling 477 4571 — 30

Repair gutters chimneys roofs other small jobs free estimates 423-6776 — 14

PAINTING

Attention Pay less for quality painting Guaranteed Free estimates 434 7063 — 29

Interior or exterior painting Work guaranteed Free estimate Brickey 466 4009 — 33

PLASTERING

Plastering patch plastering stucco repair Guaranteed Free estimates 489 4924 488 7326 — 20

Plastering patching textured ceilings stucco foundation repairing Free estimates 466 6500 — 1

ROOFING

Roofing siding gutters and repairs Free estimates Guaranteed Renker 477-6217 — 20

For ROOFING or Siding call HINMAN BROTHERS INC 432 4777 735 So 9th — 3c

New roofs installed old roofs repaired Free estimates Reasonable 477 7728 — 19

Roof leaking? Call for fast courteous repairs Also new 435 4561 — 28

ROOFING & GUTTERS

20 year bonded roof Guttering 432 0286 432 835 — 30

New roofs & gutters Easy terms Guaranteed work For estimate call 432 1430 Becker Roofing Company — 27

SHARPENING

Everything sharp Nelsen's Sharpening Service 2155 So 8 435 2540 — 10

Precision machine saw filing Work guaranteed Robertson 3231 Fair 466 5855 — 12

TREE REMOVAL

ABC Tree Service licensed insured Free estimates Bob Hansen 489 3490 — 10

Acme Tree Removal trimming Fully insured Licensed Experienced men Lowest prices Free estimates 475 7357 435-6149 — 16

TRACTOR WORK

Grading leveling excavating We remove & haul debris Dirt 488 1546 — 21

Dangerous unsightly trees trimmed removed Save money with our prices Licensed Insured Call Morris 488 1038 — 1

Capital Tree Service—Experienced reasonable licensed Free estimates 432-3053 488 7618 — 1

Gillispie's Tree Service — Free estimates Licensed & insured 466-6270 — 4

Bryan Tree service Licensed Arborist fully insured 434 7509 435 4887 — 1

Trucking, Hauling 16

C G Crosby s hauling Haul anything anytime Free estimates 477-6838 434-6377 — 20

Able to haul limbs trash etc Free estimates, anytime 466 7685 — 11

Garages, attics and basements cleaned out. All small hauling 434-4778 — 19

All about town—Limbs trash etc. any time Free estimates 466-4478. — 29

Compare this — $1 up trash general hauling Estimates anytime 435-4692. — 19

Call Johnny Brown for light hauling Jobs Trash etc 434-7332. — 6

Call James DeBose light hauling Jobs etc 432-6851 after 4 30 — 30

Able to haul, if you call 466 2810 for fast service — 29

About town and suburban areas trash hauling Duane Barr 434-1842. — 30

Light hauling Brush trash mowing Anytime Call A M Applebee 432 0636 — 18

Large truck—Rubbish, Attics basements 477-6207, 466 8818 mornings evenings Sapp — 2

Hauling trash & leaves & brush Reasonable Anytime Bool. 435-3943 — 8

Have truck will haul — All Saturday & Sunday after 4 30pm weekdays. Free estimates Reasonable 434-0519 — 8

Trash leaves brush hauled Reasonably priced 488-9760 — 10

Dress Making 19

Alterations buttonholes zippers special designs suits, complete outfits 434-1820 466 3741 — 28

Dressmaking alterations repairs zippers, hems, 851 No 26th 432-3547 — 3

Painting, Papering 21

Exterior interior painting Good reasonable work 423-0466 434-7823 after 5 — 37

Interior and exterior 10 yrs experience neat fast work 435-2374 — 25

Interior exterior painting screens repaired windows repatched Free estimates 477 1833 — 11

Painting & papering Free estimates Charles Harris 435 7014 — 5

Paper hanging Experienced Painting interior & exterior Plaster repair Reasonable prompt reliable References Yost 466-2677 — 28

PROFESSIONAL painting papering plaster repair texturing brush by dro-spray roller residential, commercial industrial Interior exterior Free estimates Written warranty 466 1276

Mobile Homes

Trailers, Homes 24

ARROW TRAILER SALES
New Moon on sale
125 West O OPEN EVES 432-6655 2c

SKYLINE-HILTON ON SALE
CAPITOL CITY MOBILE HOME SALES 29
2701 West O 432-0736

ADAMS STREET HOMES SALES
3220 ADAMS
Lincoln Nebr 466 9953
Come see the nicest selections of homes in town many new models arriving everyday Big selection of colors & decors to choose from 12 wide and 10 wide models also some nice clean used mobile homes priced to sell For the best deal on a mobile home see
CRAZY SAN & HONEST JOHN LINCOLNS MOBILE HOME MEN
Where your dollars have more sense. Sales & Service Bank Finance 2 Open 10am 8pm 7 days a week

BETTER HURRY
Call Delmar Bomberger at 466 9375 or 432-6693 if you can use a like new 2 bedroom frame air conditioned house trailer Don t worry about finance you can own it for less than rent on some 2 bedroom houses — 24c

CAPITOL CITY
Mobile Homes Sales
GREAT LAKES—VAN DYKE
2 03 West O 432-0736 10

MARLETTE STAR MAGNOLIA AMERICAN ON SALE
MOBILE HOME RANCH
540 West O" St Open 9 9 435 7033 Ac

?? MYSTERY SPECIAL ??
Come on out folks and see the finest color co-ordinated and quality built mobile homes offered in eastern Nebraska Which new home is our mystery special? Price reduces $50 each day until sold
LET S MAKE A DEAL
See Dean or Jerry at Capitol City Mobile Homes 2703 West O' 432 0736 — 16

NO TRAILERS FOR SALE
Come Out
&
Look Around
NO CHARGE FOR INFORMATION
A C NELSEN CO
3 miles west on "O" 432 7951 24c

NEW 54x12
2 bedroom 68 model completely furnished $4475
New 12 wides many floor plans
Good selection of used 29c
BILL CARROLL HOME SALES INC
2701 NO 27 43 R 21

Custom New Moon 2 bedrooms carpeted 1030 No 48 lot 77 — 21

Wanted experienced driver and service man for mobile home pulling Write JOURNAL-STAR Box 296 — 1

Trailers, Homes 24

ZOWIE
No one has a selection of new homes like Capitol City does! Franchised distributors for Great Lakes Hilton, Skyline Van Dyke, Am Namco Pacemaker
LET S MAKE A DEAL
See Dean or Jerry at Capitol City Mobile Homes, 2703 West "O" 432-0736 — 16

1964 American Homecrest 2 bedrooms 1½ baths $3700 795 3485 435 2384 — 23

1963 American 56x10 carpet. Central air excellent condition $3350. 434-4194 after 5pm weekdays — 9

8x34 Ritzcraft—2 bedrooms Excellent condition $1,650 434-4416 — A

1960 Majestic 10x50 2 bedroom must sell make offer 423 9327 — 25

1959 Rollohome 10x45 2 bedrooms evenings 2,200 or best offer 1030 No 48th, No 27 466 7804 — 25

1959 Nashua Good condition Furnished 8x32 $1000 489-5244 — 24

10x55 Victor, carpet air furnished 2 bedrooms, offer 466 5038 — 2

Trailer Parking 24A

Lots, $40 a month Laundry Trailers for rent, 1402 West "O" — 23

Spaces available — Rainbow Trailer Court — 1801 Cornhusker Highway 435-3417 — 29

Havelock Close to bus Shopping Residential electrical rates 488-2053 — 7

Dogs, Rabbits, Pets 25

Accomplished poodle trimming styling trained professionals Black miniature stud 488-4796 — 9

Absolutely the finest in expert poodle styling & grooming of all breeds AKC Dachshunds & Pekingese hamsters guinea pigs gerbils turtles & chameleons Exceptionally nice baby cinnamon ring tail monkey will make some family a lovable pet The newest in pets — interesting Land Hermit crabs
Bickford s Pet Paradise
921 No 48—OPEN SUNDAY
Mon Thurs Til 9 — 16c

1611 O 432 2044
721 No 48 434 2044

AKC Basset pups, affectionate pets 435-4051 — 2

AKC Lab pups 7 mos training started sired by Field champion $40-$75 Call 488-8226 — 26

AKC miniature Schnauzer Female 3 months Ears cropped Shots 477 9772. — 30

Adorable puppies Small mixed breed $5 488-8481 — 23

Advise boarding your dog where it receives loving care 488-4796 — 13

AKC adorable small miniature chocolate poodles champion line, shots 488 3872 — 25

AKC German Shepherds 3½ weeks old blacks silvers browns 434-4683 — 27

AKC miniature Schnauzers Champion sired excellent pedigree 434 3053 — 26

AKC German Shepherd adult females open bred Arthur Rosenthal Harbine — 24

AKC black female toy poodle 10 weeks old shots See evenings $240 Hartley — 1

AKC miniature black poodles Females shots 488 9693 — 1

Alaska Husky puppies Registered a miles east of Gateway on Hwy 34 Steve Andersen 488 8441 — 1

AKC white toy poodles Males females $50 & up 435 8847 — 2

ANITA S POODLE GROOMING
$4 and $5 weekdays and evenings AKC stud 488-2910 — 21

Beautiful healthy AKC German Shepherd puppies $22 50 AKC Brittany spaniel female and wirehaired female 782 7406 — 23

Boarding — Heated Kennels Gentle care Jack Beard Dachs Den 477-6 89 — 22

Beautiful AKC—Great Dane Pups Fawn excellent quality for show or pets 423 3257 evenings — 24

Beautiful AKC miniature silver male apricot female poodles shots 489 5535 — 9

BRITTANY Spaniel Pups — AKC Registered 3½ months old — Excellent hunting stock Call Terry Zeng 372-2129—West Point Nebr — 24

Board your pet where veterinarian is constantly supervising Phone 434 1382 — 21

Collie Puppies like Lassie perfect child s pet AKC 489 2 92 — 26

Dog Obedience Lessons
CORNHUSKER KENNEL CLUB DOG OBEDIENCE COURSES Resumed on will be on Sept 27 Muny Pool 23 & M St 7 30pm For information phone Erich H Hartman 488 4 96 — 23

Free kittens and mother cat good mouser 1820 No 71 — 23

Free cute kittens call 423 3430 — 2

Free kittens—2 gray 2 white 466 2871 — 2

Golden Retrievers 6 mos old purebred ready for hunting this fall Male $20 female $15 642 5651 Ron Stacka Weston Nebr — 24

Golden Retriever-German Shepherd puppies Both parents registered 434 2433 — 2

German shepherd pups $10 & up 947 3211 Friend evening — 25

JENNY LEA S POODLE GROOMING $4 $5 Weekdays & evenings North of O AKC stud 432 4092 — 18

Collies — The best in family companions Royal Duke Kennels 435-1109 — 2c

English Pointer Female 2½ years old Hunted 2 years 489 1787 — 23

Only 3 left AKC black lab pups 9 weeks old males reduced prices or will trade for guns of equal value 466 3865 — 3

Pekingese pups 2 of them toy puppies 421 3264 — 23

Registered Saint Bernard Male & female 876 2691 Roy Stevens Crab Orchard — 26

Dogs, Rabbits, Pets 25

Ready for loving Small miniature black poodles AKC registered 7 weeks. Excellent quality $100 489 5157 — 3

Small pups $1 434-4967 6711 Starr — 23

Siamese kittens—Blue point $15 seal point $10 489-4668 901 Sycamore Drive — 3

Traveling gray poodle falls for wire haired terrier Result—6 wire-pups for sale $10 601 Northborough Lane — 2c

WAYNE SPECIALTY FEEDS
Dog cat rabbit guinea pig & laboratory needs
MASTER S FEED CO
5745 So 48
488 2120 — 21

Year old English Springer Spaniel AKC 2941 South 48 after 6 — 30

1968 Models are in
Two exceptional models now in stock Both styles come in beautiful burnished gold Completely equipped with A&C and recommended by a long line of ancestors For years ahead pleasure choose your golden Retriever hunting show or companion puppy from floor models now on display 466 5319 — 8

2 male toy Manchester puppies 434 4176 — 2

2 mo old puppy female 1610 L — 2

2 AKC registered Chihuahua pups 7 weeks old Call 432 2516 — 2

Farmers Market

Farmers Market Place 27

ANGUS BULLS REGISTERED 2 YEAR OLDS 435 2127 488 1110 — 26c

Announcing full time horse shoeing custom and corrective work prompt and reliable call Buck Johnson 466 8822 or 432 4137 — 20

A I New Holland 256 chopper 1964 like new condition $794

4 blade rotary cutter $145

Ford rotary cutter new $249

Ford tractor with loader $795

3000 diesel demonstrator $1 000 off

4000 gas demonstrator $600 off

3000 diesel demonstrator $500 off

Forage harvester raw crop $300 off
BELTLINE FORD TRACTOR
541 West South St 477-69 8 — 2

Big rugged purebred Hampshire boars and open gilts serviceable age some bred by Sgt King CMS Phone 2 7 2831 Harry M Knabe & Son Nehawka Nebraska — A

Broma & alfalfa hay 65c a bale or best offer 477-6873 — 1

Combine Case 800 14 ft with cab With or without corn head and hume reel Farmer owned Real good Roland Peters Pender Nebr Ph 972 2621 — 25

Chester White boars Andrew Benes Hallam 787 3101. — 25

Cropsaurd 200 bu Super 40 grain dryer E Bailey 3 east 2½ south Cortland — 26

Certified Scout Lancer and Gage $2 25 Lumir Ethel Denton 797 2507 — 7

Demonstrated IHC No 8 Flail Chopper 6 ft cut New guarantee $1 000
BECKLER S — 26c

5900 Cornhuskers 434-6381

Extra choice bales of hay for horses consists of alfalfa brome timothy orchard grass $1 a bale free delivery up to 25 miles with a 70 bale truck order Slight charge on smaller loads Hay in barn and had no rain Guaranteed satisfactory Save at for future needs Alvin Klemme Murdock 867 2362 — 27

For Sale — Registered Poland China Boars Eugene Broz Wilber 821 4100 — 20

FOR SALE 8 500 bushel SAFE SEAL High Moisture binding and top intermediate erection Low cost per bushel Henry have for increasing height later Write or call collect PRODUCTION SALES COMPANY P O Box 2916B Lincoln Nebraska 434 83 8 — 24

For Sale 2 white face heifers Open 4 2092 — 2

For Sale or Lease Bulk propane tank Lifetime or yearly leases Ask us about our budget payment plan 432 6424 — 7

Lincoln Skelgas Service

HEAVY DUTY 3 PT ROTARY CUTTERS
Guaranteed to cut up to 2 in trees $24 — 29c

Reddish Bros Inc
61 WEST VAN DORN 1 3041

Ha [illegible] fuses open gilts Spring selected Norman Blunk Date 78 2 98 — 26

Horse to loan—Small gentle good care 488 8364 evenings weekends — 24

Horses & ponies boarded Pasture dry room & barn Reasonable rates 47 1101 — 30

Looking for the best buy on new & used MF combines See Spilker Farm Equip Co Interest free until 1 April 1968 We have them on hand all models — A
SPILKER FARM EQUIP (FCO) Your Impl & Tractors Parts Co.
2940 Cornhusker Hwy 466 5361 — 28c

Lancer Seed Wheat $1 75 bushel Dorchester 946 2836 — 24

Lincoln brome seed Carol Keilthut. 488 8234 — 12

John Deere 227 picker Three big Husky 60 bushel log feeders 6 pen Wahoo farrowing house Clarence Krueger Rock Phone Martell 794 5230 — 25

Lot of strayed Whiteface cow last seen 10 mi southwest of Lincoln Call collect 989 448 Clatonia Reward — 20

Late model M 60 combine Good SP combine for parts Stanley Benes Pres Nebr Dwight 396 — 2

Let M 60 cr do good condition call Pre 1 94 313 — 21

Farmers Market Place 27

LARIATS
Special on Lariats with leather burner this week only $3 95 while 20 lasts at your Horse Supply Headquarters HILL HATCHERY 6000 No 56 434 7494 — 18c

Minneapolis picker sheller 1954 tractor 1960 Sheller Louis Kouma Bee Nebr — 29

MACHINERY
1964 4010 diesel
1963 4010 diesel wide front blower
1962 4010 diesel, RC
1959 730 diesel gas engine start
1958 20 JD electric start diesel
1956 30 JD 3 point
1958 620 3 point
1954 60
1949 JD A
1947 G wide front end
1952 B
2 560 IHC diesels fast hitch wide front
400 IHC gas fast hitch
2010 diesel with No 17 loader
1962 D 17 diesel wide front 3 point hook up plus 2 way hydraulic
1947

Boats, Motors, Accessories 27C

40 hp. Mercury motor. Call 488-0473. 1

Miscellaneous for Sale 28

"A 1" CRUSHED ROCK SAND, GRAVEL VIRGIL L. MURPHEY 432-1424 23c

Apartment refrigerator, 5 cubic ft Like new $90 488-5182 432-7157 23

ALL LAWNBOY
DEMONSTRATORS 1967 store models at low, low prices Leaf grass bags & lawnboy oil Bring your Lawnboy in for fall tune up. 23c
HOAGLAND'S
2431 No 48 466 2355

Antique dresser chair & table refrigerator After 6pm 826-8642, Crete 28

ANTIQUE FLEA MARKET (Bazaar), Sunday Sept 24 217 No 9th Fun and bargains 12-6 24

Ammonium Nitrate, Urea 45 Statler's Garden Center 6224 Platte 466-4288 23

Antique cherry wood desk $85 Duncan Phyfe drop leaf table $47 50 Walnut finish secretary $37 50 11 gun cabinet, $25 Round oak wood coal heating stove $25 Good typewriter $15 5 drawer chest of drawers $12.50 Volleyball set $3 50 MANY GOOD HAND TOOLS PIPE WRENCHES AND ETC 25 Johnson's Old Curiosity Shop 1250 No 27th 435-6158

Aluminum windows Insulation siding flooring 2x4's 5c ft Crawford Lumber 25

Bicycles built for two good condition $30 434-6625 3915 No 49th Apt 4 26

Bring your window shade rollers to Floorcrafters 118 So 9 Washable refills 93c Up to 3 ft 3 colors 28c

Backroom Clearance—bath vinyl size remnants $5 each 2 carpet patterns $3 50 a square yard 2 patterns in door out door carpet $3 49 sq yd Plastic wall tile 30c a sq ft A 1 Linoleum Company 5610 Holdrege Street 434 3125 28

Basement Sale—Apartment stove & refrigerator Kitchen sink — stand Wringer washer Desk Golf clubs miscellaneous 475 1297 24

Big Garage Sale Lots of hand and garden tools Lots of dishes electric motors lots of miscellaneous Come early 3245 No 54th 24

Basement Sale — Antique china closet stereo-radio combination conventional Maytag & tubs linens comforts 2 7 50x14 snow tires & wheels miscellaneous 340 So 40 24

Broken drapery cords? Let Midwest replace them right in your home Also call us for traverse rod installations Midwest Venetian Blind Co 3644 No 48 466 2623 6

Braided rug 9x12 green & gold New $20 Brass curtain rods $1 Sat AM 423 2888 23

Basement sale Rollaway bed studio couch spring & mattress misc 3515 R Sat & Sun 24

Basement sale—Dryer air conditioner clothes line lady's size 10 clothing men's 42 Office & garage doors Misc 1337 No 44 434-6455 25

C B radio Raytheon all transistor 5 channels full warranty terms New $95 27c
THE SPOT
11th at Cornhusker 477 9432

Color no money down $5 weekly 2 Color TV used, $99 95 $1 5 50 used TV's all makes $20 up Antenna installed repairs Special Air conditioners close out prices Call us—fast guaranteed TV repair
ACE TELEVISION
2000 O' Open to 7 432-4466 30c

CHERRY PANELING
Real cherry paneling for only $7 95 for a 4 ft. x 8 ft sheet* It's true—see it today & add luxury to your home at an economical price. 25c
PAULEY LUMBER CO
435-3215 945 So 27

Coffee table portable sewing machine 40x50 projector screen 2934 So 13 24

Clean, good G E refrigerator for sale $40 423-6771 25

Distilled water 5 gallons $1 20 Free delivery Saylor's 434-3943 1

D ST ESTATE
W H Barker 3781 D Sept 22 23 24 Open 10am-4pm only GE refrigerator chrome breakfast set bed room furnishings Duncan Phyfe dining room set gas dryer and washer radios some antiques tools miscellaneous 24

Everything is on sale at Quist Hardware 140 No 48th Sherwin Williams paint 20% off housewares 30% off dandelion killer $1 30 per bag 2

FIREPLACE WOOD
The best for less don't wait for snow to fly Seasoned dry hardwood Free kindling—Free delivery Ashland—944-8709 Call deducted from order 23

Football shoes plastic screw in's Size 10 Like new 489 3238 30

For sale—Plant Land's fixtures and sales racks 434-6389 25

For sale Saturday and Sunday Speed Queen automatic washer and dryer Refrigerator girls clothing sizes 2-3 antique dishes and National Geographic magazines 3735 No 56 434-8475 1

For sale Dinette table and chairs 2 tables and lamps miscellaneous 434 2803 24

Four 6 95x14 tires white Welding hood Cutting glasses 488 1998 25

Fuel tank Capacity 600 gal Excellent condition Reasonably priced 466 1608 25

GLASS REPAIR
Bring in storm windows doors or windows for new glass Montgomery Ward Service Dept 434 5921—Ext 32 25c

GRANDFATHER CLOCKS
WALT MUSIC STORE
1140 O 432-4421 18c

GARAGE SALE
Saturday and Sunday 10am to 7pm 4 families Children's Men's and women's clothing Ceramics couch chairs rugs guns toys Come see at 1018 North 53 24

Garage Sale Baby bed baby items clothing miscellaneous items 1026 So 34 24

Garage Sale Miscellaneous items 5036 Benton 24

Garage Sale Antique clocks Bell & Howell tape recorder sewing machine Filter Queen vacuum tires miscellaneous household items 1527 So 7th 24

Garage Sale—Clothing baby furniture bed tape recorder golf set space heater knick knacks miscellaneous Sat-Sun 1436 So 13 432 0916 24

Lindsey water softener Like new 488-6234 18

Girl's 16 in Schwinn bike with banana seat GE console TV Pair of column speakers — 38 in speakers each column European human wig Girl's size 6X coats dresses Teen size 5 misc 434 0384 25

Garage Sale — TV mangle sewing machines furniture clothing desk small appliances Size 5 shoes 3102 So 29 29

Garage sale Platform rocker bed grill dishes etc 5310 Walker Ave 24

Garage Sale—Boys and girls bike baby furniture decorative clock Glassware silverware Susie Homemaker Oven toys clothing and miscellaneous 6030 Lexington 23

Garage Sale — Saturday Sunday Monday Maple baby crib playpen bassinet clothing curtains miscellaneous 6246 Sunrise Road 21

Garage sale Saturday Sunday 4925 Randolph Dresses sizes 18 20 Dishes rugs chain hoist miscellaneous 24

Garage Sale—We are moving Come in and put your own prices on furniture clothes dishes linen washer and dryer Saturday only September 23 3824 Pace Blvd 2

Garage Sale—Clothing corner table lamps spring & mattress 1717 South 40 24

Garage Sale Sept 21 27 Clothing and baby furniture 6500 Francis 25

Garage Sale crank telephone pink refrigerator baby furniture clothing misc Saturday Sunday 7871 Hickory Lane 25

Garage Sale 2 squirrel cage blowers with motors 2 speed air cooler for top of mobile home Set of 4 chair seats & backs new Set of garage overhead door hardware Signature automatic washer Misc new toys 435-7147, 2823 So 12 weekends or eves 25

Gigantic garage sale 1610 No 61 Furniture galore poster bed crib wonder horse toys Britannica's tent clothing miscellaneous Friday through Monday 25

Garage sale Bargains galore Furniture bicycles clothes baby items row boat, miscellaneous 6246 Huntington 23

Garage Sale — Saturday Sunday 9-6 Miscellaneous items 2445 No 60 24

Garage Sale Clothing furniture sinks miscellaneous 3310 North 66 Saturday-Sunday 24

Miscellaneous for Sale 28

Huge selection of fall and winter jackets — all sizes and styles in leathers and cloths 27c
LINCOLN ARMY STORE
Corner of 11th & 'N' Streets

Lennox oil burner and storage tank. reasonable. 466-8888. 1

Last chance to pick all kinds of used equipment, furnaces, air conditioner blowers at bargain basement prices BRYANT AIR CONDITIONING & HEATING, 6317 Havelock, 434-3196

Like new baritone clarinet Excellent condition After 5 466-3822 432-5306 2

Machinist tools Micrometers indicator etc 435 3189 between 12 & 5pm 2

Moving 40 inch gas stove Excellent condition 433 7213 2

One unusual Colonial style stereo couch TV antiqued bedroom set refrigerator, miscellaneous, 2741 So 19 423-4306 after 5pm and after 12 noon Wednesdays 18

Porch Sale Coats clothing women's children's bedspreads Easterling china photographic equipment baby buggy scooter toys miscellaneous 2341 So 19th 1

Push button GE stove & GE refrigerator miscellaneous articles at rear 488-5385 26

Porch sale—1311 No 44—Sat & Sun day 8am 8pm 2 bicycles furniture toys clothing dishes—some old misc doll clothes 24

Plywood (new) ¼ in x 4¾ Inch wide x 8 ft long 20c Each 4123 So 40 25

Perfect diamond 28 points Solitare setting $95 477 3609 28

Pool table used once $85 dog house $10 air conditioner $50 466-0962 24

RENT A TV
BLACK 9 white or Color 25c
ACE TV
2000 O OPEN til 8pm 432-4466

Rummage Sale — Saturday Monday Good brown rocker baby bed $3 golf clubs men's shoes 12 13 dishes miscellaneous 5310 Vine 23

RAIN SPOILED OUR LAST SALE!
Final sale Sat & Sun Sept 23 & 24 Many new items Princeton Nebr (South of Lincoln Highway 77) 24

Sub press Rekomar camera uses film pack cut film 35mm Excellent condition many features $45 488 7972 19

Scissors sharpened 49c Pinking shears sharpened 99c 28c RELIABLE 230 No 10 475 2685

Single bed complete boy's 26 in bicycle metal lawn chairs 488-7963 24

Stove $15 Refrigerator $10 Girl's coat size 3 excellent 477 9356 1

Soda Fountain—37 inches with refrigeration unit $75 Combination refrigerator and chiller with sandwich board 36x36 $50 2435 R 432 3991 24

SOS
Sale Of The Season—Take advantage NOW of the end of the summer sale on JACOBSEN mowers NOW is the time for new equipment—reduced prices 20% reduction on Millers Heritage House and Pax fertilizers
BARTH DRUG & HARDWARE
9th & 'N' Streets 432 1413 27c

Six family garage sale Rabbit hutches 16 gauge shotgun power lawn raker tires furniture 20 in bicycle Lots of good children's men's women's clothing all sizes Large electric train & table plus many misc items 3140 So 42 Sat & Sun 8am-6pm 25

SALE ON PAX
Get 3 yr guaranteed control of crab grass & other weeds non burning contains lawn fertilizer 40 lb bag REGULAR $9 98—SPECIAL $6 99 29c
SURPLUS CENTER
1000 WEST 'O'

Two 16 in Vroom tricycles 423-0803 24

Used Ceramic kilns Paragon A 88 & 66 series 141 West F 25

Used Hamilton gold plated 21 jewel railroad watch New Paymaster check writer Homemade 2 wheel camping trailer 489-6463 25

Winter Musette practice piano beauty shop equipment 435 3355 2110 C 23

WINTER CAMPING
Stay warm while hunting & fishing Come in & see our sleeping bags heaters stoves etc 26c
Lincoln Tent & Awning
1616 O

We repair all makes of windows and doors
All Aluminum Window Co
1101 No 30

2 new stereo speakers in beautiful walnut finished Wurlitzer 488 7105 24

3 used Homelite chain saws United Rent Alls 710 No 48 24

64 Conventional Speed Queen $20 Large Siegler oil heater $30 Baby stroller $10 435 1907 2

8mm movie camera new condition automatic or manual operated 434-8002. 2

Everything for Rent 28A

LEE'S RENTAL
Power rakes tillers lawn & garden equipment rug shampoo machines floor sanders & polishers etc 27
WE RENT MOST ANYTHING
4242 Cornhusker Hiway 466-1071

Good Things to Eat 35

Apples — you pick $2 50 bu Bring own ladders & containers Sweet corn for freezing 10 doz $3 50
WAYSIDE GARDENS
5 miles north Union corner on highway 34 and 75 235 2422 Murray Nebr 24

APPLES
Jonathan Grimes Golden Delicious
APPLE CIDER
HONEY
KIMMEL ORCHARD
Nebraska City
Phone 873 5293
Open Daily 8 6 25

APPLES
Jonathan & Red Delicious
Honey & Popcorn
Open daily & evenings
Catron Mignshi Orchards
1 mile south of Nebr City on US 75 & ½ mile east 24

DOMINO FRUIT MARKET
48th & Leighton 434-1550
OPEN 7 DAYS A WEEK
Canning Season Specials
Utah US No 1 bushel peaches $4 bushel Bartlett pears Italian Prunes ½ bushel Rocky Ford Cantaloupes Honey Dew Melons
HOMEGROWN
Pickling Cucumbers Squash Dill Tomatoes 8 lb basket 89c ½ bushel peck baskets
Crimson Sweet Watermelon
Warm or cold Fresh Apple Cider gal or ½ gal Kraut Cabbage
SPECIAL!
No 1 Potatoes red or white $1 69 100 lbs HURRY—CONCORD GRAPES Fresh Truckload Arkansas Jonathan Apples Large size Bushel box $4 19 Large Yellow onions 50 lb bag $3 49 Lincoln's Largest selection of fresh fruits and vegetables at lowest prices 28

Fresh sweet corn and tomatoes 1pm to sundown 40th & Normal 23

For sale Hens 50c apiece 432 4380 25

Grover Honey—3016 Orchard Phone 477 9506 Henry Hergenrader 23

Home grown cucumbers and tomatoes 423 4 17 1

Home grown sweet corn for freezing and canning 423 4 47 11

IOCHIEF SWEET CORN 35c a dozen you pick 3134 South 48 488 2449 25

Melons till freezing weather at the Bebout farm one mile north of the Nebraska City bridge on Iowa side 24

Our own fresh sweet corn green & wax beans for freezing Also Egg plant cucumbers Peppers watermelons turnips & many varieties of baking squash Open daily at 1pm. closed Saturday Edens 66th & East O 26

Tomatoes 10c a pound 2625 Griffith 2

TURKEY FRIES
EVERY SAT
LIVE MUSIC
'PUB' AT
PALMYRA NEBR A

Clothing, Furs 26

Like new cloth rain and fur coats Size 12 14 434 4623 2

Light blue chiffon cocktail dress Never worn Size 16 New $55 now $10 Coats size 16 green plaid full length black fleck new $60 now $10 Miscellaneous children's clothings 466 1276 29

Men's women's children's clothing typewriter 432 36 2 or 423 2 3

Pianos, Musical Instruments 37

Ambassador trumpet & case, $60 466-7078. 23

Ampeg bass guitar with Portaflex amplifiers World's finest. Thomsen Music 115 No 12, evenings and Saturdays 13

Bundy trombone with case Very nice condition 786 2720 27

BALDWIN
World's finest spinet piano
WALT
MUSIC STORE
OUR 60TH YEAR 22c
1140 'O 432-4421

Bass player would like to join country western group 435-4176 2

Bundy flute $50 good condition Hickman 992-2280 29

Bundy flute $50 489 2963 1

Bundy B flat clarinet Conn trumpet Silvertone trombone all with cases 466 1305 28

CASH
for good used upright pianos grand and spinets 28c
Gourlay Bros Piano Co
915 O Street 432 1636

Conn French horn for sale 434-6903 26

Cadet B flat clarinet wood good condition reasonable 488 5406 25

Organs—Pianos
Before you buy be sure to check our famous brands of keyboard instruments
STEINWAY
HAMMOND
EVERETT
CABLE-NELSEN
FREE
Lessons—Music
DIETZE
1208 O St Lincoln Nebr 25c
MUSIC HOUSE

Excellent set of used drums and cymbals make offer 489 3788 2

Electric guitar & amplifier Like new Cost $150 will sell $75 1311 Cottonwood Drive 489 5058 24

Evette clarinet Conn trumpet with cases 477 9191 after 4pm 28

Electric guitar like new dual amp with tremolo 489 5143 2

Electric guitars $99 and $149 See to believe Thomsen Music 115 No 12 evenings and Saturdays 13

Gibson electric guitar J 160E 799 2046 25

Le Blanc alto saxophone professional model $175 466 2529 26

Leblanc clarinet with stand $75 Cost $200 new Slide projector $15 434 3329 30

New used band instruments Save 15% Call Marvin 477 1972 488-6558 23

Le Blanc clarinet—$70 423-4942 1

Melody Saxophone new pads new mouthpiece $75 423-6937 30

Olds Duratone clarinet Black 1½ years old Fine condition 489 1660 2

Olds recording trombone excellent condition Deluxe Bundy coronet 488-6232 3

Outfits for combo Originally from New York City 6 red coats 6 blue coats Less than ½ price 466 0961 28

PIANOS
Wurlitzer Spinet Manual 1119
$495
Full 88 notes—Supply limited
Console 40 in Piano model 2629
$595
Supply limited
At our warehouse only
Practice Pianos
$89
Warehouse 1916 No 26 22c
Open 1 5 Weekdays
McCabe
Piano & Organ Co
Gateway S Center Lincoln

Silvertone Twin 12 Gibson Les Paul guitar Reasonable 423 2282 evenings 29

Set year old drums cymbals Good condition & top quality Made for combo use 488-4031 23

Seybold upright used piano with matching bench Dark brown. 477 1878 23

Sonor drum set Must sell Best offer 423 2401 1924 Prospect 1

Student instruments good condition trumpet $25 trombone $25 Cases 488 7972. 19

Spinet Piano—Like new Just take over small monthly payments of $14 50 each month McCabe Piano & Organ Co Gateway Shopping Center 26c

SPINET PIANO Used like new can be seen in this vicinity Cash or terms to responsible party For information write Credit Mgr Acme Piano Company 4604 Dodge Omaha Nebr 68132 24

Small Hammond organ like new 1 year old 435 2793 27

Single Showman amplifier fender like new Duel Showman amplifier EBO Gibson bass guitar 466-0961 28

Used STEINWAY—Mason Hamlin & Chickering pianos MATOUSEK MUSIC SHOP—St Paul Nebr Ph 308 754 4928 -3

Used French horn $85 488 9247 25

Violin set for school 434 891 3

Wurlitzer spinet Good condition Call evenings 477 2997 2

Violin Reasonable 488 7193 25

Wurlitzer limed oak studio piano like new $510 434 1308 25

2 Bundy clarinets excellent condition 423 0620 30

½ size violin and bow $20 Kaye cello and bow $100 Both have cases 466-408 29

Radios, Television & Service 38

Admiral cabinet model TV AM FM radio and phonograph $50 435 5881 30

Arvin 1966 stereo consolette phonograph Dual speaker system excellent 432 4901 24

ANTENNAS INSTALLED
FISCHER 488-0358 6

Antennas installed & repaired televisions & radios repaired No service call charge free estimates 24 hr service General Appliance 477 7360 15

Arvin stereo console $150 AM FM radio walnut cabinet 435 3612 27

Just taken back 2 stereos Sold State full speaker sound hand rubbed cabinets Take for payments 432 7312 Eves 488 5100 2

Night service calls on color TVs black & white TVs & stereos Magnavox and other makes Service calls $4 9 472-6490 22

RENT A TV
Black & white or color
TELEVISION RENTAL CO
2000 O Open to 8pm 432 446 1

SERVICE CALLS
Day & night (until 1am) Also complete weekend service or bring your TV into HUNTER'S 1300 No Cotner 466 7544 28

See JR for used TV's phonographs radios antiques 488 0326 466 5296 2

USED TVs 488-8487 15

Used 66 Motorola stereo AM FM combination Perfect condition in walnut 67 floor model 23 in Motorola color Danish cabinet Masek's TV 784 2275 1

Home Furnishings 39

All makes Vacuum cleaners repaired HOPKINS 114 No 14 432 1138 5

ALL MAJOR
appliances marked down up to 20%
New black and white 23 walnut console Philco television with warranty was $280 NOW ONLY $175—1 only at this price 24c
EASY TERMS AVAILABLE
Firestone Store
12th & N Streets 432 1088

Brown studio couch nearly new 434 2624 $60 2

Home Furnishings 39

ALWAYS CASH
Wanted furniture Stoves, refrigerators antiques tools 1 piece or houseful Cash paid. 432-5822, 466-4554 14

AN AUCTION
4336 No 71
Monday, Sept 25, 1PM
To settle the estate of the late Paul D Rowen will sell all furniture appliances and Automobile as follows Nice 3 piece bedroom suite box spring & mattresses air cross freezer refrigerator apt gas range RCA Whirlpool wringer washer (like new) nice 2 piece living room suite rocker desk, chests of drawers 22 revolver lamps Also some old books could be some collector books book case Some tools nice ladders & more misc
AUTOMOBILE
1962 Rambler less than 27 000 miles New tires A one owner car It is a real nice car like new
OWNER—PAUL D ROWEN ESTATE
MARTHA M HAINES, ADM
VIRGIL & DAYTON LAYMAN
AUCTIONEERS 25

Appliances
RECONDITIONED IN OUR OWN SHOP AND WARRANTED

Refrigerators	
Frigidaire	$55
Frigidaire	$50
Ranges	
2 apt size gas ranges	$35
Television Sets	
Truetone 23 in	$65
G E 21 in console	$35
Packard Bell Comb	$100
Curtis Mathes 19 portable	$65
OTHER USED TV'S START AT	$25
Automatic Dryers	
G E	$35
Bendix	$35
Westinghouse	$35
Automatic Washers	
Westinghouse	$35
Norge	$50
Frigidaire	$50
Westinghouse	$50

CHRISTENSEN'S
11th & 'M' St 432 5365 27c

AT LIMINGS
2350 "O"
Is the PLACE to GO for fall bargains in television living room bedroom furniture dinettes family room plastic sets chairs rugs lamps tables etc Most everything for your home at prices you can afford Yes—a revolving credit plan! We deliver See US before you buy, EVERETT or LEE 24c

ACTION AUCTION
Please bring your consignments early for our regular MONDAY NIGHT AUCTION antiques tools furniture etc 6036 Havelock 466 1622 25c

Above average automatic washers washer parts Used guaranteed service Whirlpools Kenmore Credit available 1936 D 477-6582. 10

APPLIANCES—All makes used refrigerators stoves Guaranteed 435-7819 Schroeder Appliance 1834 G 27c

B & B used furniture and appliances Open at new location 210 So 11 477 8464 7

Bargains at Liming's
We buy sell or trade
2350 O' Street 7c

Beauty — Comfort — Recliners rockers Dinette Walnut crib Misc articles 432 9156 30

Bunk beds twin beds gas stoves davenport chairs refrigerators chests of drawers Hollywood beds 432-4790 27

CASH
We will pay top prices for furniture appliances tools or anything or sell them at auction for you 6
WALT ZENTZ 488 7109

Cleaningest carpet cleaner ever Blue Lustre Rent electric shampooer $1 Lawlor's 32 & South 62 & Havelock 24c

Complete kitchen — Remodeling Will sell complete 1964 G E Coppertone kitchen including Americana 2 oven electric stove with rotisserie stainless steel sink and built in dishwasher 13 R refrigerator complete maple wood cabinets and accompanying light fixtures Phone 488 7334 to see 23

CORNHUSKER HIWAY AUCTION CO
2545 CORNHUSKER HIWAY
Sale Every Sunday Afternoon 2pm We buy sell or trade No sale too small to sell Call 466 1844 for Bill
WILLIAM WEGNER AUCTIONEER 20c

Double bed single bed & springs mattress table chairs 466 1 09 2

Frigidaire 7 ft refrigerator Good condition Will sell cheap 435 5051 2

FRAMED PICTURES
We have one of the best selections in Lincoln reasonable prices too Will you give us a try?
PHIPPS FURNITURE SHOP
1425 No 27 open evenings for your convenience 15c

Gold sofa red studio bed combination radio console wardrobe recliner 2 chest of-drawers baby bed table lamps table radios blonde lamp tables occasional chairs portable sewing machine nice glassware other items Open during week 8am 5pm Will be open Sunday 1pm 5pm Lambert's Upholstery 1317 No 10 24

GOLD'S EXCHANGE
16th & "O" Streets
TWO FLOORS OF QUALITY BUDGET PRICED NEW FURNITURE NEW & USED APPLIANCES
MONDAY AND THURSDAY UNTIL 9PM
SHOP 9 30 5 30 10c

GE automatic filter flow washer GE dryer Good 789 2652 25

LEASE-PURCHASE
Provide your home with complete designer coordinated rooms of furniture now on terms you can afford
INTERIORS DIVERSIFIED
1230 South St 432 88 1 21c

Melon color swivel rocker blonde lamp table Reasonable 488-9029 20

Natural gas space heater 70 000 BTU fan $65 Eagle 984-6861 3

Refrigerator electric stove end tables Clean & in good condition 2303 Meredeth 488 340. 3

Sept Clearance Sale
New Furniture At Discount
Warehouse Sale Saturday
Sat Sept 23 Sun Sept 24
Discount Warehouse 1630 O 27c

Swing needle zig zag sewing machine makes button holes sews on buttons blind hems decorative designs Buy 1 for 10 payments of $4 15 Reliable 432 312 Eve 488-6100 2 c

Save $$$
New
Dressmaker Portable Electric Zig Zag Sewing Machines
Save
$15
New portables round bobbin forward and reverse Mends blind stitches monograms buttonholes
Reg. $99.95
Now $84.95
Pay only $5 monthly Trade in your present machine Selling machines in Lincoln since 1892
See us for used machines, treadles portable electrics and consoles
GOURLAY BROS PIANO CO
915 'O' Street 432 1636 2 c

Morning bedroom set 5 refrigerator dresser misc 421 No 1 432 4 3 -30

Home Furnishings 39

Must sell 12x15 Kashan carpets which I purchased in Isfahan, Iran. late 1965 Asking $3,500. Only sincerely interested need reply. Write Journal-Star Box 219 26

Spinet piano, walnut, brown sofa, platform rocker and stool, shutters fruitwood finish 488-1138 25

SPECIAL PURCHASE
PORTABLE FULL SIZE round bobbin zig zag Sewing machines
SAVE
$15 95
GOOD HOUSE KEEPER
Usual $99 95
SPECIAL $84 00
Sews on buttons makes buttonholes, blind stitches mends appliques
SEE US
For parts, service and repairs
SEE OUR
New location
Necchi Sewing Stores
540 North 48th
FREE PARKING 434 8490 24c

Save at Wanek's
LARGE SELECTION OF Name Brand Furniture—Carpets—Appliances—Color TV—Stereo 25c Night til 9 Sunday 'til 6

Two swivel rockers in excellent condition 1 beige 1 aqua Cal 488-1773 after 6pm 1

Twin bed, inexpensive 489-3542 after 5pm 2

Used Maytag washers Guaranteed Terms Mag's Washer & Dryer Service 1130 Judson 432-3791 13

30 in Frigidaire stove Combination Hotpoint sink-dishwasher, 3 doors. 466 2509 29

3 piece bedroom set sofa bed corner table chrome dinette table and chairs round 54 in oak table bathinette baby buggy All in excellent condition 826 3376 Crete 29

2 Westinghouse refrigerators 2 gas ranges buffet reasonable 1840 M 2

Building Material 40

DAVIS PAINT SALE

Latex house paint gal	$6 19
Oil base house paint gal	$5 68
Porch & deck paint qt	$1 49
Latex wall paint gal	$2 95
7 in pan & roller set	88
9 in pan & roller set	$1 19
3½ in nylon brush	$1 19
¾ x 60 yds masking tape	69
White caulking 3 for	$1 00
Rubberized caulking	95c ea

CASH & CARRY
JOHNSON CASHWAY
1820 R 432 2308 29c

Excellent used lumber French doors Hot water heater 434 1998 25

FALL SPECIAL
20% discount on all overhead garage doors Cash and carry PIONEER OVERHEAD DOOR CO 2301 So 7th 432-6039 21

Save money Used lumber Crawford Lumber, 644 West R 435-3338 7

Wrecking 32 & Holdrege Gas furnace metal storms precast steps doors $1 windows 50c bathroom fixtures 26

2 x 4's 2 x 6's & 2 x 8's $600 value $250 466 4702 2

Fuel Oil, Firewood, etc. 41

Season fireplace wood Sale or trade 435 7916 2

Seasoned fireplace wood for sale Hard and soft Call 488-1018 13

Business Office Equipment 42

Adding machines typewriters for rent, sale Bloom's 323 No 13 432-5258 28

RESTAURANT EQUIPMENT
Standing pop machine A refrigerated display case Magic Chef Griddle with oven Magic Chef range with oven ABC deep fryer Soda tap dispenser Market Forge Steamer Steam table with 5 compartments and accessories All excellent condition Bargain prices 466 1946 24

Bar restaurant supplies fixtures A.J Sales-Supplies Co 2208 0' 432 9669 -6

Machinery and Tools 43

Century air compressor new $100 423 4759 -30

Practically new 1½ in Sears bench drill press 1 3hp $120 488 3822 29

Wanted To Buy 44

ALWAYS CASH
Wanted furniture Stoves refrigerators antiques tools 1 piece or houseful Cash paid 432 5822 466-4554 14

Want to buy 2 wheel trailer? 435-7517 29

Employment

Help Wanted Women 48
(Salaried Jobs)

At Senate Cafe
Waitress or Cook
Day & evening hours no Sundays Excellent working conditions Apply in person 29
146 SO 11

AT DIETRICH'S PLAZA
WAITRESS
Full time permanent excellent working conditions Apply in person
WINTHROP & SOUTH 23

ADMISSIONS CLERK
A mature woman to work in our admissions office hours 1pm 9pm Must be willing to work weekends Apply personnel office St Elizabeth Hospital 27

Attention Ladies
A Marshall Field family owned organization is expanding in this area We have openings for 5 ladies Guaranteed income insurance retirement plan available Must have high school education and neat appearance For interview write Employment Manager 3500 Holdrege Suite 104 Lincoln Nebraska 24

ATTENTION
Salad woman
& Waitress
Day hours full or part time above average pay Apply in person
Villager Cafeteria
53rd & O 23

Attention Silk finisher for dry cleaning dept Paramount Laundry and Cleaners 837 So 27th 2

Aide wanted nursing dept 3 11 shift Experience preferred good salary and benefits Tabitha Home 489 3837 25

At Foster's Cafe
WAITRESS
Hours 6pm to 2am $1 2 plus tips Excellent working conditions Apply in person 2
27TH & ADAMS

BOOKKEEPER
Capable of handling complete set of books Typing Mature person 40 hour work week Phone for appointment MetalCraft Engineering 466 1933 29c

BLACK COACH SUPPER CLUB
Due to increase in business we need waitresses part time & full time day or evening hours Call Mrs Croissant 9am pm 432 6 2 23
Equal Opportunity Employer

CAFETERIA
Woman to work day hours in our cafeteria Must be willing to work weekends No experience necessary Apply personnel office St Elizabeth's Hospital 23

Cashier and line girl morning shift 5 day week no Saturday Sunday or holiday Apply in person 1309 N Sharp Bldg 28

Cocktail Waitress under 30 at Fremont's Action Lounge Call 721 8734 24

COLLECTORS
Collectors and copy girls 477 6724 29

COUNTER CLERK
Apply in person after 3pm
VALENTINO'S
3457 Holdrege 13

GENERAL OFFICE
Must be proficient typist & penman over 21 Salary open fringe benefits paid vacations Call Mr Barger or Mr Connell 432-6636 for appointment
Credit Bureau Of Lincoln
COLLECTION DEPT 29

COOK
Experienced 5 day week Good benefits Milder Manor 1750 So 20 423 8521 15

Cook's helper and lady dishwasher good hours 5½ day week Swedes Coffee Shop 1131 R 28

College & high school students Part time telephone work 432 960 25

Day waitress wanted—apply in person, Clayton House, ask for Jean Catt. 26

DAY WAITRESS
Excellent working conditions, good pay for mature, reliable person. Please apply in person. 8
RUPPERTS
Pharmacy 13 & N St.

Experienced woman to work & manage delicatessen in super market Take home food only) Must have cooking salad & sales experience Top wages Apply Trisle's IGA Foodliner 1300 K 1

EVENING HOSTESS
FOR COFFEE SHOP
4 to 8PM Apply to Faye Anderson
HOTEL LINCOLN
9TH & P 29

Experienced waitress Day and evening hours Herm's Cafe. 740 West "O" 21

Food Service Workers
Prepare patient's food trays 5 days per week excellent pay and benefits work in the new ultra modern Lincoln General Hospital Apply personnel 475 1011 ext 242 weekdays 8-4 30 2

FOOD WAITRESS
Full time 435-4353 Eddy's Supper Club 48 & O' 1

Fraternity weekend cook. Call 432-3966 30

FIGURETTE COUNSELOR
(a chic)
Exciting opportunity awaits the gal looking for a part time or full time career in Lincoln newest idea in the world of fashion Success guaranteed new car furnished if you qualify Write Journal-Star Box 229 24

FULL OR PART TIME
We need at least 2 people One sewer one checker Steady employment. Many extra benefits Apply in person
WILLIAMS CLEANERS
2541 No 48 25

GEORGE'S BAR
Part time bartender and waitress 466 9926 28

HOUSEKEEPER
Good benefits Meals 5 day week Milder Manor 1750 South 20 423 8521 8

HOTEL CORNHUSKER
Waitresses full & part time day or evening hours Will train Top wages uniforms meals furnished group insurance paid vacation Apply Personnel Office 2

HYGIENIST
Lincoln Job Corps Center has immediate openings for licensed hygienist Good starting salary fringe benefits with one of Nebraska's leading corporations Apply at personnel office Lincoln Air Park West or call 799 2481 personnel office 1

IBM KEYPUNCH OPERATOR
Experienced preferred 40 hour week Good starting wage L J Messer Co 432-3373 ext 55 28

If you are interested in food preparation for automatic catering — we're interested in you Must be neat clean & reliable 432 8300 for appointment 23

Kitchen help also waitress days no Sundays holidays Nielsen's 2332 "O" 2

KITCHEN HELP
5 day week paid holidays group insurance Milder Manor 1750 So 20th 1750 So 20th 423-8521 27

LAUNDRY HELP
Permanent—Full time Good working conditions
Best Laundry & Cleaners
23rd & O St 1

Middle aged lady for rest home work 11pm 7am 466 2152 30

Now taking applicants for in plant food operations personnel to begin Sept. 14 466 9932 for appointment John Hobbs Cafe 6209 Havelock Ave 31

NURSE AIDES
Top salary for experienced aides Milder Manor Nursing Home 1750 So 20th 423 8521 19

NURSE AIDS
Full and part time 7 3 30 full and part time 3 11 full time 11 7 in service training 24
Americana Nursing Center
4405 Normal 488-2355

NIGHT AUDITOR
Hotel Cornhusker hours 10pm to 7am some cashier experience preferred will train group insurance paid vacation Apply personnel office 2

Need lady in admitting office from 3pm 11pm on Monday Wednesday plus alternate weekends Bryan Hospital, 489 3641 ask for Mr Leslie 29

NURSE AIDE
Full time 11pm to 7am other hours part time Experience necessary Call 434-63 1 -8

Night waitress 10pm-6am Apply in person Herms Cafe 740 West O 25

PBX OPERATOR
Experience helpful but not essential Varied shifts for relief PBX Must be willing to work some evenings and weekends Average 2 3 days per week Salary plus fringe benefits Send complete history to Journal-Star Box 223 29

Part time waitress Night hours Must be over 21 Apply in person only after 4pm The Spigot 304 So 13 24

Part time hostess
2 part time weekend positions available for hostesses one 7am 3 30pm one 3pm 11pm Excellent pay and benefits Apply personnel Lincoln General Hospital 475 1011 ext 242 weekdays 8 4 40 2

Part time cocktail waitress Apply in person Tony's El Rancho Emerald Nebraska 29

PART TIME AND FULL TIME DISHWASHER WANTED APPLY IN PERSON VALENTINO'S 3457 HOLDREGE AFTER 3PM 25

Playhouse Toy Company hiring 3 more Call 434 2487 for information 30

RN—LPN
9am 3 30pm shift American Nursing Center 488 2355 4405 Normal 28

REGISTERED NURSE
In doctors office 5 day week Journal Star Box 184 27

REGISTERED NURSE
For doctor's office 432 6070 20

SECRETARY
We have an immediate opening for a secretary who would like challenging interesting and varied work Experience is not necessary if you have the basic skills including shorthand This is an excellent opportunity for a young girl who would like to gain experience toward being a top flight executive secretary Liberal discount insurance program and other benefits Apply to Miss Irvan second floor 27
HOVLAND SWANSON

SECRETARY
Permanent position open for girl with secretarial experience 5 days a week 9am 5 30pm Shorthand and typing required Write us a letter giving full details of your background and experience Journal-Star Box 186 27

SECRETARY
Mature woman with good typing background should be able to work with figures no shorthand required All replies held with strictest confidence Send complete resume to Journal Star Box 226 30

Second cook Fraternity house 475 1143 26

SECRETARY
Secretarial experience preferable Short hand and typing must be neat and accurate Excellent working conditions Permanent position Salary open Replies held in strict confidence Send resume to Journal Star Box 148 23

SECRETARY
Part time 9am 1pm or 1pm 5pm Full time later if desired Excellent starting salary Good typist required No shorthand necessary Send resume and phone number to 540 No 48 Suite 6 28

Registered Nurse for Plainview Hospital Salary open 582-3321 Plainview 25

Relief waitress Night & day shift Experienced Top wages Apply at Foster's Cafe 27th & Adams 21

SECRETARY-RECEPTIONIST
For attractive suburban dental office Must be accurate typist congenial & neat appearance Age 21 35 Address type written letters stating qualifications to Journal Star Box 213 26

Help Wanted Men 50
(Salaried Jobs)

Stenographer Electric typewriter, dictating machine, filing Notifier Corporation, 3700 North 56 30

TRAY LINE
3 full time positions, 6am to 3 30pm shift, must be willing to work week ends, no experience necessary Apply Personnel office 30
St Elizabeth Hospital

Telephone Operators
An opportunity for those who enjoy working with people Applications now being taken for full time positions Earn while learning Good working conditions and benefits
High school required Must be willing to work hours assigned.
Apply in person, Monday Friday, 9am to 11am and 2pm to 4pm Personnel Office, Room 208, 1342 M.
Lincoln Telephone and Telegraph Company 2

WANTED SALAD WOMAN APPLY TO CHEF LINCOLN COUNTRY CLUB 3200 SO 24TH 26

WAITRESS
FOR COFFEE SHOP
4 to 8PM Apply to Faye Anderson
HOTEL LINCOLN
9TH & P 29

WAITRESS AND COOK WANTED
Apply in person 23
RED RAM
146 No 14

WANTED
WAITRESS—KITCHEN HELP
11am 7 30pm Apply in person Patio Restaurant 48th & Fremont 1

Well paying part time job 466-4040 23

WAITRESS
6pm to midnight. 5 or 6 nights a week Apply 28
TASTEE INN 1530 No 48

Wanted Salad lady Apply in person to Jean Catt Clayton House Restaurant 10 & "O No phone calls please 28

WOMEN NEEDED
Going into our busy fall season we have several openings in the following classifications Cashiers part time Alterations lady full or part time Sales lady part time Good salary and liberal store discount 25
NATELSON'S AT GATEWAY

WAITRESS
Apply in person Greenwich Cafe 1917 O 23

Waitress 5 30 to 1 30am 466 9973 Skylane Cafe 5600 Cornhusker 2

Wanted 6 ladies for temporary telephone work extending dinner club invitations Day or evening shift available Excellent hourly wages plus commission No experience necessary Apply Cornhusker Hotel Ask for Mr Manautou 25

Woman to manage laundromat Day time Character references needed 27 & Holdrege area 489-1329 30

Women needed part time Telephone work Salary guaranteed 432-9605 25

Wanted lady—Full time employment in shirt department Apply in person One Hour Martinizing 2063 South 16 2

Help Wanted Domestic 48A

Babysitter my home vicinity 19th & Park 3 children ages 7 10 12 After 5 30pm 423 5235 30

Companion to elderly lady and light housework days Monday Friday Phone evenings or weekends 423 7197 30

Double bed single bed & spring mattress table chairs 466 1709 30

Lady companion over 50 Room & board Few hours work 477 7026 28

Middle aged woman or couple wanted to live in for housekeeping and care of three children Call 477 8002 after 5 30 24

Motherless home needs housekeeper 5 day week 3 children 7 8 9 477 3735 432 8632 488-6195 1

Need reliable sitter for 3 children 2-6 30pm Apply 5202 Walker 2

Nursing home needs part time help mornings and evenings 432-6258 30

Pregnant girl Room and board for light housekeeping and babysitting 489 2126 23

Professional man & wife need live in babysitter immediately for small child Private room bath in lovely home Unwed mother welcome 488-1264 after 4 30pm 29

Help Wanted—Women 49
(Commission Jobs Sales Etc)

AVON CALLING
AVON COSMETICS has established territory open Start now for Christmas sales season opportunity to earn $10 to $15 daily Call 432 1275 or write Journal Star Box 234 2c

Experienced Bookkeeper
Capable of handling general ledger and preparation of financial statements Please call H N Sheperd at 432 7625 for appointment 3
Pepsi Cola Bottling Co 641 So 25

Earn Christmas money as Tupperware dealer Ideal for mothers Flexible hours No investment 434 1267 466 1770 29

Wanted—Homemaker interested in a fascinating part time career For appointment call 466 1308 or 477 9427 29

Help Wanted—Farm 49A

Experienced man for general farm work Everet Taylor 466 8749 26

Livestock Feeding—Steady man for livestock feeding Modern home sick leave vacation pay Good wages 16 miles from Omaha Latham Feed Yard Springfield Nebr Ph 253 2212 29

Help Wanted Men 50
(Salaried Jobs)

Attendant from 9am-6pm pay time and ½ for overtime Crest Oil Co 1545 Cornhusker 28

ARC WELDERS
OPERATORS
Openings available on night shift at above average earnings
CUSHMAN MOTORS
A Division of Outboard Marine Corporation
900 No 21st
An equal opportunity employer 14

Apply Frank's Conoco part time station attendant 3 nights per week 1 day weekend Prefer 21 or older 31 7 South St 23

ANIMAL CARETAKER
Mature responsible individual needed for full time permanent position involving general animal maintenance feeding watering & clean up Will train impossible semi technical duties Animal or farm experience preferred Transportation required Some week end work necessary Excellent employee benefit program Call Mr J P Buschelli at 47 4541 for interview appointment
NORDEN LABORATORIES INC
601 West Cornhusker Hiway 3

AUTO
Cleanup man needed in our new car and used car get ready department If you are experienced no dealership will pay as high a salary as we will If you are interested in learning this profession we will train you See Ray McPiffett service manager
MERCER FORD SALES
10 minutes south of Lincoln on south 56th street blacktop 2c
Hickman Nebraska

Ambitious man—Social Security pension store clerk own transportation 477 2854 25

BARTENDER
30-60 years of age No experience necessary Part nights part days 0 4 hours per week your choice Starting salary $2 per hour Highway Tavern 700 West P 435 9801 29

BARBER WANTED
Gateway Shopping Center Call 434 104 29

Help Wanted Men 50
(Salaried Jobs)

Be in business for yourself, high income, no investment but yourself and time. Apply at 3861 South St. 29

BAKER
Night shift. 40 hour week. Good working conditions with liberal store discount & other department store benefits Bread & roll experience helpful Apply 5th floor personnel, -2c
GOLD & CO.

CEMENT
SEMI DRIVERS
21 years old, 2 years commercial semi-experience, good accident record, hospitalization & retirement $3 48 per hour Apply in person to A BAKER, HERMAN BROS CEMENT SILO LOCATION, LOUISVILLE, NEBR 12

COLLEGE MEN
Earn $2 96 per hour while attending school 3861 South St. 28

CONSTRUCTION WORKERS
Tandem axle truck drivers Transit Ready Mix drivers, and laborers Starting Monday, September 18 Apply at 48th Street, and Highway 2 College View Ready Mix Plant Abel Construction Company An equal opportunity employer 24

COUNTER CLERK
Apply in person, after 3pm.
VALENTINO'S
3457 Holdrege 29

Concrete form or framing carpenters needed in year round shop work Reasonable hours, good working conditions, allowances for continued employment We also need concrete finishers laborers and welders We will train you if necessary while you earn Contact C T Weimer, Inland Schokbeton, 6300 Cornhusker, Lincoln An equal opportunity employer 28

Dale Brook Drive In
Daytime help wanted must be 18 or over No experience necessary Good wages 489-6272 30

DRIVERS
CHICKEN DELIGHT
Clean driving record 17 years or over Apply in person. 115 So 25 after 3pm. 28

DAY MAN
Needed Immediately 5 days week Must be neat and dependable Call 477-6590 for interview appointment 29

Dishwasher and clean up man Continental Restaurant 1511 'O 25

Day bus boy and night waiter wanted —apply in person Clayton House ask for Jean Catt. 26

DRAFTSMAN WANTED
Architectural Precast Concrete Co Full time salary based on experience service requirements fulfilled Phone 434-6384 26

DRAFTSMAN
Must have 2 years in mechanical drafting College or trade school training preferred
Call 434 8211 personnel office for interview appointment
BRUNSWICK CORP
4300 Industrial Ave
LINCOLN, NEBR
An equal opportunity employer 30

Evening bartender Experienced only Apply in person to Kay Law Scotch Lounge The Villager 52 & O 30

Experienced carpenter or helper Must have tools 432 2152 29

Experienced carpenter wanted Call after 6pm 488-9389 28

Experienced car wash man Apply in person Kraft Parking 1313 M 25

Experienced service station help wanted Apply in person Noonan Mobile Service 33 & Holdrege 29

Experienced Carpenters Year around work for the right man Ambitious carpenters need only to apply Write to Raydell Const Co Rt No 2 York Nebr or call 362-4800 24

Experienced box culvert man Good wage and expense Estate Construction Company 288-1771 or 288 1404 24

Experienced full & part time service station attendant 21 or over Norris Fina Service 56th & Holdrege 30

Experienced only Part time service station attendant Prefer University student No Sunday hours No phone calls George Knaub Service 701 No 10 29

Flooring mechanics journeyman or apprentice guaranteed annual salary Also part time man needed Apply in person at Griswold's 1426 O 23

FULL TIME MAN
for light duty work in Parts Dept Apply in person 2c
MISLE CHEVROLET
50th & O

FARM LOAN MAN
Degree in Agriculture or business administration Farm background Preferably under 35 Career position with good future Write stating age education & experience to Journal-Star Box 235 25

FULL TIME
Maintenance engineer
Hotel Cornhusker late afternoon & evening Apply personnel office 28

Full time work maintaining new cars Novo Leasing 1732 O 2

FULL TIME
Maintenance and general clean up man 6 2pm 6 days per week Apply in person 25
McDONALD'S
865 No 27

Grocery Warehouseman
Night shipping crew order filler and loading Permanent year round employment for right man Insurance and profit sharing program Must be married age 25-40 Apply in person only Nash Finch Co 1105 West 'O 1

GEORGE'S BAR
Part time bartender and waitress 466 9926 28

HOLIDAY STATION
2200 NO 48
Have full time opening for 11 pm 7am shift Prefer older man Must have good work record bondable Duties mostly night clean up Fringe benefits available good pay Apply in person 29

I NEED
a good salesman must have car have openings both in Lincoln & surrounding territory Salary plus commission to good man Call 432 7342 for appointment 24c

ISCO
Has openings for people with electronic background Good pay benefits & working conditions Call 799 2441 for an interview appointment Instrumentation Specialties Co Inc Building 978 Air Park West
Equal Opportunity Employer 30

KITCHEN HELP
Mornings 5 to 6 hours daily Tues Thur Fri Apply 28
TASTEE INN 1530 No 48

Laborer for construction company Call 488-6174 after 6pm 29

Laborers work right in Lincoln Salt Creek flood control program Top wages time ½ over 40 Report to office 2500 Cornhusker Industrial Builders Inc 29

LUMBER YARD DRIVER
& Warehouse Helper
Full & part time Experience preferred Apply in person 21c
JOHNSON CASHWAY
Lumber

MECHANIC
Construction equipment experience necessary Apply at Mason Lincoln 2526 Cornhusker Hiway 25

Man for sodding, overtime, Hendricks Sod, 404 Hill. 26

MOWBRAY'S NEED:
BODY MAN
EXPERIENCE PREFERRED.
NEW CAR "GET READY" MAN
EXPERIENCE PREFERRED
USED CAR LOT MAN
WASH RACK MAN
The above openings offer good starting salary with advancement and company benefits All are permanent and have good future for dependable men
Apply in person to Buss at
MOWBRAY BUICK
421 No 48th St. 434-5976 27c

Man experienced in carpentry to teach trade to boys Age is not important if you have the know how and the desire to help boys Excellent fringe benefits. call 237 3181, ext. 54, collect, to arrange for interview 29
Boy's Training School
Kearney, Nebr.

Man wanted for an established soft drink route Must have good employment driving record & be bondable Call M L Hestermann 432-7625 for appointment Pepsi Cola Bottling Co. 643 So 25 2

Men 21 and over Free to travel and work in six state area painting and repairing water towers Will train For full information write or call Mr Wasserman at the K Kessler Company, Inc P O Box 567 Fremont Ohio 419-332-6496 24

Mechanics Gas and diesel welders Metal and body men. 42½ hour week $3 per hour, 1½ over 40 hour per week plus fringe benefits Must be experienced have own hand tools Reply Journal-Star, Box 236 24

MAKE YOUR DAY OFF PAY OFF
Temporary work available right now in factories warehouses docks Good pay every day Apply tomorrow 6 30 to 9 A M
MANPOWER
An Equal Opportunity Employer
1342 'O" Street 1

Mechanic and a gaser Apply 3610 Cornhusker Hiway Robert Varga 30

Men 21 35 for local delivery truck driver Must be familiar with city have legible handwriting and mechanically inclined Steady year round employment paid vacations and group insurance Apply at United Rentals 710 No 48th 29

Man wanted at once to help with garbage route 783 2573 30

Nebraska Prestressed Concrete Company is now hiring part time workers for form setting finishing, and laboring 4 or 5 hour shifts each morning and afternoon Contact C T Weimer, 6300 Cornhusker Highway 1

NEEDED
SEMI-SKILLED WORKERS AND HELPERS FOR STEEL FABRICATING SHOP 1
LINCOLN STEEL CORP
315 West O" St.

NEED AT ONCE!
Custodians for new building! Shift work Ideal conditions Fringe benefits Applications confidential Apply at old Elks Building, 13th & P See Mr Lorenz. 2

NIGHT AUDITOR
FOR MOTOR HOTEL
A good job for the right man Must be reliable, friendly and able to assume full responsibility 5 nights per week State age qualifications etc in letter to Journal-Star Box 230 1

Night service attendant for new I 80 Mobile at Greenwood Interchange Above average wages Paid vacation Call 789 2538 from 8pm 10pm 30

Night bartender wanted 6 day week $125 weekly Experienced not necessary Apply in person to Stan's Tavern 56th & Cornhusker 2

Now taking applications for Ready Mix Concrete drivers Contact Bob Lane 18th & Y 25

OPPORTUNITY
to learn to operate molding machines Also general foundry workers needed No experience necessary Year around work
DEETER FOUNDRY INC.
5945 No 70 23

Part time filling station attendant Apply in person Floyd's Mobile 40th & Randolph 30

PLANT WORK—DAIRY
NIGHT SHIFT
We have an opening for night shift equipment clean up Minimum age 19 Good character & work references required Must be bondable Paid vacation insurance pension Full time work
Fairmont Foods
2823 No 48 Lincoln
An equal opportunity employer

PRODUCTION WORKERS
High school graduates must be available for shift work & able to meet our physical & test requirements Paid vacations & many fringe benefits
Equal opportunity employer
GOODYEAR
TIRE & RUBBER CO
4021 No 56 466 2311 Lincoln, Nebr 23

PINKERTON'S INC
Need 2 guards Must be able to accept full time employment of 44 hours per week in very responsible position Must be 5 feet 11 inches tall or over Very good starting salary insurance paid vacation and profit sharing program Must be bondable with character and past work record perfect Apply by writing Journal-Star Box 225
An equal opportunity employer 30

PRINTERS
Linotype operator and job printer Immediate openings permanent positions Work weeks 5 and 5½ days Plattsmouth Nebr Semi Weekly Journal 24

Part time student Live in 477-6939 8 in References 1

Patrolmen wanted York Police Department York Nebraska Starting salary $390 first six months $405 after six months Uniforms and all equipment furnished paid vacation sick leave and paid overtime plus other fringe benefits Apply York Police Department City Auditorium Bldg York Nebraska 28

Part time or full time male to work evening hours 11pm 8am Top wages Apply in person K Mart Foods 4601 Vine 1

Registered Pharmacist
Aggressive young man advancement opportunities Apply in person Walgreen Drugstores Gateway Shopping Center 29

Retired? Full time proprietor needed who enjoys meeting people modest salary reasonable duties hours Write P O Box 2422 Station B call 423 1839 28

Retired gentleman who wants good home Room board fair pay in return for chores yard work 797 2477 432 3140 25

Classified Display

YOU?

ARE YOU THE ONE TO FILL THIS UNUSUAL POSITION? IT IS A COMBINATION OF SALES AND PUBLIC RELATIONS WORK OUR FULL TIME MEN EARN $10 000 AND UP PER YEAR DONT LET THE FACT THAT YOU HAVE NOT BEEN SUCCESSFUL IN SALES INFLUENCE YOU BASICALLY WE WANT A MAN 21 55 YRS OF AGE HE MUST BE NEAT ON PERSONAL APPEARANCE AND HAVE A NICE PERSONALITY YOU WILL BE WORKING WITH CHURCHES IN YOUR AREA AND ANY CHURCH BACKGROUND IS HELPFUL DONT PASS UP THE OPPORTUNITY TO AT LEAST DISCUSS THIS POSITION FOR INTERVIEW—WRITE DCS, 375 SO PEARL ST DENVER, COLO 80203 20

Help Wanted Men (Salaried Jobs) 50

Service station manager, must be experienced, salary $400 per month, plus commissions to start. See Mr Clements at Derby Station, 17th & Van Dorn. 28

Service station attendant, full time, apply in person. Skelly Service, 14th & Que 27

SALES MANAGER

Established Lincoln company needs Sales manager to train & supervise route & sales personnel Knowledge & experience in selling or a high aptitude for selling is necessary Contact the

NEBRASKA DIVISION OF EMPLOYMENT
1410 Que 26

Secure permanent position awaits qualified first phone radio announcer or modern up to date plant in a progressive community Contact manager KNCY, Nebraska City, Nebraska 873 3348 28

Tire service man Age 21 35 Experience preferred Goodyear Service Store 1918 "O" Street 432-6521 26

Tree man wanted 466-0970 29

Telephone Solicitors Experienced or not 477-6724 29

Train for Management On Full Salary

Salary is one of many features you will like about this well planned Management Training Program Earn full salary as you train with frequent increases directly related to your progress—and a definite executive appointment as Branch Manager at program completion No selling, no experience required Friendly co workers and your duties will be interesting and challenging Outstanding employee benefits Rapid promotion secure future with America's oldest and largest consumer finance company Age 21 28 some college desirable but not required 26

Household Finance Corp
113 No 11

TV TECHNICIAN needed at once good pay for the right man call or write Kolbo Radio and TV, 315 No Maine, Fremont Nebr 721 2008 26

Three men 18-26, earn $3 02 per hour part or full time 3851 South St right away 28

Wanted carpenter foreman for framing Must read blue prints Call after 6pm 434-5721 28

Wanted—Dishwasher 6am to 2pm. Night clean up 10pm to 6am Sky lans Cafe 5600 Cornhusker 466 9973 23

Wanted retired man on Social Security to work few hours a day managing car wash See Mr Weaver 2148 N Street 30

Wanted—Man age 21 35 with military out of way Good appearance & willing to learn business I have an opening where I will train you to be your own boss over your job Hours 8am 2pm, 6 days per week Time & one half after 40 hour week good starting pay Advancement can be earned as company grows this is up to you For appointment call 432 8315 Mr Jim Brown Saturday Sept 23 8-5pm Sunday 1 4pm 24

Young married man for warehouse work Steady employment Apply in person Lincoln Drug Company 3425 North 44th Street 30

3 men wanted for sod crew 1536 South 18 26

Young men over 16 for day & night work Apply in person OK Big Burger 825 So 48 29

Help Wanted Men (Commission Jobs Sales Etc) 51

ABOVE AVERAGE INCOME NEEDED?

2 men who have a need for $7 0 plus per month Phone 475 2674 9 12 2

CAB DRIVERS

Full and part time hours available Must be 21 and have 6 months residence Apply in person.

CAPITAL CAB CO.
2222 "O" 9

Help Wanted Men 51 (Commission, Jobs, Sales, Etc.)

Full time, part time jobs, good pay. Vita Craft. 488-4414. 28

BOYS
Make Extra Money For Christmas

Sell JOURNAL & STAR newspapers after school and weekends on good downtown corners Have plenty of your own spending money We train you and give good supervision. Apply in person to MR PATTON

Street Sales Dept.
JOURNAL-STAR PRINTING CO.
926 P St 13

DO YOU FIT THE BILL?

Individual we seek is probably married, doing well at present, yet impatient with progress, work conditions, or income If 35-45—Don't hesitate

This is a career opportunity with worlds 8th largest Corporation Management opportunities Starting salary plus substantial commissions Unlimited earning potential Many of our Nebraska men earn over $10,000 their first year Excellent training program, retirement plan, and fringe benefits No traveling

Telephone Earl Harwager at 488-4359 on Sunday or at 477 8981 on Monday for a personnel interview An Equal Opportunity Employer. M F 24

MECHANICS

We have openings for experienced truck mechanics Good working conditions, employee benefits Apply in person to Lee Evans

O'SHEA-ROGERS
14th & M 21c

O'Shea-Rogers

We need man for lubrication & quick service at once Apply in person to Lee Evans, 14th & M 21c

SCHILLING SPICE CO

Excellent opportunity for salesman in Lincoln Area With some sales or related experience preferably in retail food outlets High School graduate car furnished Salary plus incentive bonus Excellent employe benefits Mail inquiries to Journal Star Box 233 or call Omaha 331 7778 25

Start now local distributor offers opportunity to earn $3 per hour You pick the hours we train for interview 423 8994 25

Help Wanted Men or Women 52 (Salaried Jobs)

Custodians men and women 40 hour week Sick leave Paid vacations Pension Good starting salary Apply Board of Education Operation and Maintenance Department 800 South 24 Street. 29

CLEANERS
Needed Immediately

Top wages paid
Must be clean and neat in appearance
Good working conditions
Full or part time
Call 477-6590 for interview appointment 29

Elmwood High School is in need of a mathematics instructor Will consider ½ day or a math minor Within commuting distance of Omaha and Lincoln Contact Supt. Ferguson 994 3501 23

Enjoyable work full or part time For person with pleasing personality speaks correctly and dresses neatly Experience in teaching club work or working with youth groups helpful Write fully to Mr Eley P O Box 54004 Lincoln Nebraska 24

Full time or part time Apply in person Brook Drive In, 2130 North 48 29

Night janitors, maids, window washers Apply 8 12 noon 2201 No 31 23

Students after school and weekends, 18 yrs or over Apply Smith drive in dairy 33 & A 27

Waitresses wanted, full time and part time A bartender 10am 5 30pm Monday through Saturday Ask for Merle Reihng New Compass Room Municipal Airport 24

Help Wanted Men or Women 52A (Commission, Jobs, Sales, Etc)

Sell PresiOdial Wherever there's a business or residential telephone you have a prospect New automatic dialer saves time ends annoyance Dials at the touch of a button Dealer inquiries invited AJ Sales & Supply Co 2208 O St 30

WANTED IMMEDIATELY men or women to supply consumers in the Lincoln area with Rawleigh products Can earn $50 weekly part time $100 and up weekly working full time Call 434 7232 30

Classified Display

Classified Display

Peg

BRAND

If you wish to join an exciting expanding company in a mushrooming industry and feel you qualify for one of the positions listed below contact Mr Bruce Otto at our Lincoln office

Pegler & Company is the Midwest's largest institutional distributor We serve the mass feeding and housing industry Colleges schools restaurants clubs nursing homes and hospitals We are increasing our staff to better service our customers

We have a brand new building in Lincoln's Industrial Park Our warehouses are completely automated with the most modern warehousing and materials handling equipment Our out loading and unloading docks are inside and weather proof Our facilities include tile locker and shower facilities a lunch room and paved parking We are proud of our service and manufacturing plant the machines equipment and vehicles are the latest design

Benefits include top pay group health and life plan and paid vacation and holidays

SERVICE DEPARTMENT

This is an excellent opportunity for a young man who is mechanically inclined You will learn an invaluable skill Men with the know how to service commercial and institutional food service equipment are rare You will work with our service people who have years of experience Qualifications are mechanical inclination excellent health neat appearance and pleasant personality High school or technical school graduate preferred Your military service should also be completed

ORDER DEPARTMENT

This position is in our warehouse Selecting packing receiving and checking orders are the duties Qualifications are accuracy care neatness and excellent health High school education or equivalent and completion of military commitments are also required Age need not be disqualifying however you must be able bodied for occasional heavy work

WOODWORKING DEPARTMENT

Our woodworking department manufactures all types of fixtures and furniture for the food service industry This position starts you with the basics of cabinetry with emphasis on formica lamination You should be a high school or technical school graduate It will help you if you have some experience particularly in formica work You must be in excellent health and your military commitments should be completed

Pegler & Company

1700 CENTER PARK ROAD 28

Employment Agencies 54

Boomer's
Personnel Center

MEN AND WOMEN WANTED BY SOME OF LINCOLN'S FINEST EMPLOYERS. See us now

We offer a private confidential service backed by years of experience

Established 1919 27c

424 Sharp Bldg 432-8559

ABOUT TO CHANGE? JOBS

SECRETARY—Some experience, excellent company OPEN
BOOKKEEPER — Experienced, some type OPEN
VOUCHER CLERK—Figure work, no type $290
SECRETARY — Shorthand 80, good typist $350
CLERK TYPIST — Experienced, type 50 $250
CLERICAL—Lite type $240
RECEPTIONIST, lite type, phone appointments $240
TYPIST—Mornings only OPEN

ME DEGREE, 5 years experience metals to $12 000
ME DEGREE, farm background OPEN
MANAGEMENT TRAINEE — Prefer some college to relocate $600
MANAGEMENT TRAINEE — High school grad good advancement $350
CLAIMS TRAINEE—Degree, relocate $500
DRAFTSMAN—Some college or trade school OPEN
MAIL BOY—Nights $260
CUSTODIAN—Evenings OPEN

FEE PAID

ACCOUNTANT — Degree, good advancement to $7200
KEYPUNCH—Experienced OPEN

General
510 BARKLEY BLDG
115 No 12 435-2127 2c

A—C—T—I—O—N

"Lincoln's Employment Center" HAS JOBS FOR MEN AND WOMEN SEE US NOW
Week days 8 30 to 5pm
Open Saturday mornings
1406 O Street, 477 9208 24c

Reliable

EXECUTIVE SECRETARY—Receptionist, dictaphone. Personnel office $400
SECRETARIES—(2) some experience or college, accurate shorthand $350
GENERAL OFFICE—Experience comptometer adding machine bookkeeping, dictaphone $320
SECRETARY — Some legal background $300
GENERAL OFFICE — Excellent typist & filing $295
GENERAL OFFICE — Type 50 some bookkeeping experience $265
GIRL FRIDAY—RECEPTIONIST billing reservations $260
TYPIST—Some dictaphone $240
RECEPTIONIST—No type $240
CLERK TYPIST—No experience $240
FILE CLERK—Prefer some typing ability Minority group $235
SALES REP Local food sales experience car & expenses $650
PROGRAMMER—360 schooling & experience $600
COOK—Broiler experience $500
ROUTE SALES—Will train, salary plus commission $410
MANAGEMENT TRAINEE—Prefer some college $350
CUSTOMERS RELATIONS — 2 years college good advancement $345
IBM OPERATOR—Schooling Open
CUSTODIAN—Nights $300
MULTILITH OPERATOR — Will train $240

Reliable
1900 'O' 477 6907 19c

KEENAN'S
LINCOLN'S OLDEST SAME OWNERSHIP
210 BARKLEY BLDG
115 NO 12 435 3549 30c

SNELLING and SNELLING
The World's Largest Personnel System
Suite 1012 Anderson Bldg
Mon through Fri 8 30 5 30
Tel 477 7151 Ac

Positions Wanted, Women 55

Available vacancy licensed nursery Wedgewood area Full time only 489-6173 25

Area 22 & C Reliable child care Any age Reference 435 7341 28

Babysitter evenings or weekends reasonable experienced close in 432 2185 30

Babysitting in my home Licensed 2 yrs and older 488 9679 26

Babysitting in my home 2653 Everett 423-6776 30

Babysitting, days my home Experienced My child playmate North east 434 1419 29

Babysitting in my home Monday through Friday Between Huntington and Mary O Conner Schools 434 2360 23

Babysitting weekdays my home fenced yard experienced 3009 Cable 489 3567 2

Child Care Fenced yard Experienced and licensed Uni Place 466 5117 25

Care for 1 2 children my home days 466 7552 2425 No 65 26

Child care 2½ years up Licensed 4935 Huntington Days 466 3238 23

Experienced child care any age Vicinity of 23rd & Holdrege 432 0469 30

Ironing — my home Original free pick up delivery Reasonable 434 4586 29

Infant to under 5 years My home Experienced 477-6412 1

Ironing 10c piece $1 hour House work mornings in Havelock 434-6108 1

Ironing 20 pieces—$2 50 1562 South 20 423 7836 30

Ironings my home approximately 20 pieces $2 50 466 5917 2

Licensed Nursery has vacancy 1012 B 43 275 1

Reliable babysitting my home $10 per week 1150 Garber 26

Special child care my home weekly 9th & Vine 466 5783 23

Will do babysitting in my home Experienced 1915 I St 24

Wanted ironing in my home by the piece Experienced 435 6622 1

Will board and care for children by week month 475 4633 30

Young mother wants babysitting 3930 No 12th 432 4370 27

Positions Wanted Men 56

Experienced house painter and carpenter wants job until winter 435 8433 24

Experienced retail manager seeks new position after Oct 1 Journal Star Box 208 26

Licensed master barber desires part time work 466 3755 15

Financial

Business Opportunities 57

An outstanding Cornhusker Hiway property for business Contract 29c 488 7707 Jack Alles Co 489 5758

Beauty Shop for 3 operators East Lincoln Or all equipment for sale Call 488 9776 Sunday or evenings 22

For lease Canopy style service station on busy arterial financing available, call Whitehead Oil Co 435-3609 30

BILLIARD PARLOR Established business Retiring 466 91 3 13

Business Opportunities 57

BUSINESS OPPORTUNITY

One of the most beautiful home entertainment department stores in the entire region for sale Equipped with the finest franchise lines available Located in one of Lincoln's finest shopping centers Total volume 1st year of operation will reach nearly ¼ million Buyer must assume inventory No obsolete merchandise Manager has moved from City, corporate owners have other businesses 477 2244 1301 J 24

Be your own boss Candy confectionary route. 5 day week Established business Investment necessary 489-4019 26

AUTOMOBILE FRANCHISE AVAILABLE

Checker Motors Corporation of Kalamazoo, Michigan, builder of Checker Marathon passenger cars, Checker taxicabs Aerobuses and limousines has rare moneymaking opportunity open for experienced automobile dealer in this area. You must be a recognized and qualified dealer with suitable facilities and a successful record in sales of new cars or used cars or trucks Checker Motors offers the opportunity to make unusually high grosses in the sale of passenger cars limousines and Aerobuses Modest investment can pay handsome dividends to profit-oriented individual or company Investigate Call or write John J Love V P, Checker Motors Sales Corp 2143 No Pitcher St Kalamazoo, Mich 49007 A/C 616-343-6121 24

HEDDY'S DAIRY SWEET in Waverly Nebr Menu includes chicken in a basket and sandwiches Price includes lot building business, equipment and inventory Nets over $1,000 per month Owner will finance with small down payment $45 000

WHOLESALE & RETAIL MEAT BUSINESS Complete processing for locker or home freezing Also cutting & wrapping supplies cafes clubs & institutions Will net $15 000 yearly Price $28 000 T Shuba 489-6581 or 432-2450 evenings 2c

GATEWAY REALTY

LIQUOR STORE

Assume lease or relocate Priced to sell Write Journal Star Box 224 29

Laundromat & Dry Cleaning Pickup With Coin Cleanings

All new machines — dryers — water heaters and commercial water softener One of the best in Lincoln and a money maker Must be responsible party and have custodian on duty at all times Owner has other interest that requires his time Journal-Star Box 231 1

MOTELS BY McGINNIS

HOT BUY! 26 units college town cross highways & Interstate $63 000 income, big net Trade

RIGHT OFF BARGAIN ROW! 16 units college town attractive stone First time offered Best of terms
Eldon Graves 488 5766
Don McGinnis 488 2357
4009 A Lincoln Office 488 2393 23c

Men's Clothing Store in Central Nebraska, in good college town Gross $90 000 Men's clothing dept and a young men's college shop Write Journal Star, Box 221 18

Soap business is a big business bubbling over with potential Local & surrounding area Write Journal-Star Box 239 23

Success comes from hard work couldn't wait for a rich relative to die, as we didn't have any You too can build a local business of your own by duplicating yourself and multiplying your efforts You're seeing our growth locally Analyze your business Are you gaining financial rewards income above average security and retirement You can with $50 investment work ambition work and determination Faith in us and yourself to take advantage of this unbelievable opportunity is a must Don't confuse with get rich quick plan Our success is the base for your success People who believe can turn dreams into reality Have solid proof it can be done Don't care how big or how small you are analyze your future This is not a gimmic Must be neat honest clean able to apply yourself and help others We're local residents and reliable Don't contact us if you are chuckling as you are reading this ad You're not interested or we're not interested Our time is valuable Make yours the same Send resume confidential to Journal Star Box 218 26

Motels 65 unit South 25 unit near Lincoln 16 units Iowa Trade 9c DON McGINNIS CO 488 2393 4009 A

Truck freight business in southeast Nebraska county seat $200 000 gross Terms possible WESTERN REALTY 5839 Franklin Lincoln 489 2416 30

Tavern for sale close to Lincoln in the middle of three dams open Sunday money maker health reason for selling 795 3,75 mornings or evenings 25

Tavern priced to sell Come see at Sprague Nebr 794 5466 between 7 30 9 30am 23

Want to buy off sale beer or liquor store Contact Journal Star Box 210 23

10 unit (commercial) motel Sand hill Country Edwards Real Estate 727 So 11th Lincoln Nebr 23c

Money to Loan 58

STATE SECURITIES
MONEY for you
132 So 13th Ac

Wanted to Borrow 60

Wanted to borrow $8 000 Secured by First Mortgage Real Estate Box 6044 Lincoln Nebraska 29

Rooms and Board

Rooms With Board 61

1144 F—Room board Employed men or students Excellent meals 435 7336 -37

Room and board for 2 or 3 working or college men in Uni Place 29

Rooms, Sleeping 62

16 & P—Close in Men! No transients University approved 488 2205 25

145 So 28th Boy—inexpensive Available Spacious Clean Adjoins shower 432 2 09 1

30a So 11th Linens private bath $3a Small apt bath utilities employed men $40 432 6180 21

306 So 18th Lady employed student furnish own bedding kitchen privileges 1

612 No 26—Southeast Next to bath Clean Bus Gentleman 435 4869 25

916 So 14 — Clean room near bus Private entrance Gentleman 47 -6221 1

1122 Sumner — Single double large Closet near bath Gentleman 432 7354 7

1320 South 15 Clean near bath Private entrance Parking Employed men 21

1615 F Pleasant quiet private room home privileges for mature woman Choice location Reasonable 432 4814 3

1721 M—Clean comfortable convenient carpeted room some privileges Reasonable 432 1131 29

1776 L—Room for man Everything furnished Shower refrigerator stove 477 1878 -6

1742 M—Close in South room next to bath men After 4 30 and weekends 432 3196 25

1909 F—Clean comfortable room everything furnished student employed gentleman 466-6649 28

2230 B 1 vacancy clean shower men 43 6138 18

2250 D—Gentlemen near bus clean air conditioned $30 477 1257 8

2644 A — Large comfortable nicely furnished front room Telephone, Gentleman 23

Air-conditioned furnished rooms 1535 No 31 Men students under 21 must have parents consent 466-6268 23

Sleeping room with or without kitchen privileges 423 1634 South 19 25

Sleeping room for rent Gentlemen 128 South 17 432 4592 23

Students College approved or working girls Cooking Privileges 466 5574 30

Share Living Quarters 64

Capitol area—Girls share lovely apt No smoking drinking 432 4908 26

Close in Girls 2 4 girls business or University air conditioned apts 488-2205 23

Will share house with other women or room for rent child accepted near Bryan 489 5049 2

2 3 girls to share large house Close in town & University Separate rooms available at $30 monthly 488 1867 22c

Share Living Quarters 64

Share duplex with businessman. Call at 1838 D. apt 206 28

Apartments, Furnished 65

12 & P—Choice Efficiency

Air-conditioned. Available $89 14 EAGLE APARTMENTS, 226 No 12

14 & C—Spacious living room (carpeted), bedroom, kitchen, bath, antenna utilities paid Adults Available now $85 432-2586, 477-8484 -30

15 & M—Clean 2 rooms and bath, Adults 310 South 15 19

16 & "O"—2-3 room apartments. $40-$65 Nicely furnished 1540 "O" 432 2520 1

17th & Pawnee Attractive furnished 4 rooms Air-conditioned, carpeted, garage, laundry, utilities $125 423-4686, 432-0647 -19

18th & D—Beautifully furnished air-conditioned. efficiency Utilities. 1835 D 2

22 & Sheldon — Very nice apt. 1 block from Uni bus line, shower, utilities paid, room for 3 Reasonable. 435-5763 3

24TH & "O"

One bedroom unit, nicely furnished. Utilities paid. 432-3151 days 489-5773 60

23rd & 'O', 1 bedroom, $70 23c HARRINGTON'S 475 2678

25th & P 3 rooms, bath, near bus laundry, antenna, heat, water, $47 50 435-8308 9

25 & Orchard—3 rooms, utilities $45 Private entrance 488-9755 evenings 28

27th & N area—Efficiencies, 1 & 2 bedroom-apts Call for complete descriptions, utilities furnished, rents reasonable 435 7234, 435-4306 30

31 & D — 1 bedroom basement apt Utilities clean bus 488-6501 18

37 & Everett — light basement 3 room and bath Utilities 488-4932 488 3587 15

51 & Lenox—Exceptionally clean day light basement 3 large rooms bath $90, utilities paid 488-4355, 477 7352 21

53rd & Madison—Near Wesleyan 3 rooms Ground floor Private entrance Share bath Washer dryer 466 7054 21

125½ So 31—One bedroom upper duplex Parking, students $49 50 432-8700 23

127 So 18—Three rooms private bath adults Utilities $65-$75 432 9726 3

218 So 29th 3 rooms adults entrance bath, parking 477-4549 432 5609 14

226 No 26—Efficiency Share bath second floor, $35 Utilities paid 435 7284 17

202 So 27th Bedroom living room kitchen share bath second floor off street parking $50 utilities included 435 7284 19

211 So 28—Two 1 bedroom apts ideal for 4 friends utilities furnished share bath Near bus shopping 435 7284 435-4306 23

220 So 26th clean basement utilities private entrance available $50 466-0952 23

222 SO 18

Knotty pine 3 rooms bedroom carpeted tile bath shower laundry $95 423-6991 21

228 No 16—Close to campus, downtown Available October 1st Ideal for students working girls $85 477 3108 23

244 No 34th Upper duplex 1 bedroom close to bus and schools utilities 435 4653 19

305 North 32—Brick duplex One bedroom Garage Appointment $125 466 9244 25

406 So 27 — Second floor, 3 rooms Private entrance Garage 435-2620 9

420 So 17—1st floor 2 room efficiency Kitchen, share bath, utilities antenna Lady 12

429 So 12—1132 K—1 3 room apartments Utilities 432 4088 432 0314 30

526 A—3 rooms Carpeted baby, parking $65 Available October 1 477 2793 15

540 So 24th Newly decorated living room kitchen bath $45 435-6917 2

505 So 14—4 rooms bath opposite Capitol Adults 432 0790 15

543 So 11 — 1, 2, 3 room apts $30-$55 utilities paid 432-6883 23

648 So 28—4 rooms convenient location private entrance new carpet utilities paid $80 432-6223 2

537 SO 22

One bedroom nice & clean semi basement utilities paid $75 Appointment only 489 1015 423 8081 19

700 SO 17TH

OCT 1 2 BEDROOMS NEW BUILDING AIR CONDITIONED SOUND PROOF CARPET DRAPES GE KITCHEN IDEAL FOR WORKING GIRLS QUIET WOMEN ONLY
432 9462 432 3163 477 3617 25

624 So 10—1 2 room apartments $30 $45 Utilities washing 477 5106 18

819 So 12th First floor bedroom apt Private entrance $50 435 2496 18

834 C—Attractive Private bath entrance Utilities paid $60 432 2771 23

934 So 10 — Three room apartment Close in bus line $50 432 5720 30

900 Plum—Large 2 bedroom Available October 1 $110 plus utilities Shown by appointment. Days 489 3895 evenings 488 2103 19

921 Rose—2 rooms ground floor front $45 References 435-5685 23

1034 South 14—2 bedroom upper duplex $100 488 4887 21

1111 H—The Francine — 3 rooms private bath $50 $60 435 5626 27

1119 No 29th—Bedroom dining closets laundry utilities $60 Baby 488 5711 14

1140 F—Exceptionally nice 1 or 2 bedroom duplex Attractive furnishings utilities paid Working girls 488 4190 3

1210 G—lower front efficiency bath Large rooms Parking Adults 10

1230 H 1ST FLOOR FRONT
Large bright living room private bath ample space in kitchenette Ideal for working girl student or retired $70 Oct 1 432 1716 29c

1235 Washington — 2 rooms private bath entrance Utilities Adult 477 2253 2

1327½ C—Living room large kitchen bath 432 1702 before 5pm Evenings and Sundays 423-6291 10

1344 D—Three rooms bus close laundry facilities $60 432 9873 423 5468 18

143 C—Clean 1 bedroom Utilities paid $70 Students men 488-4150 2

1448 L

Very clean attractive 2nd floor living room kitchenette large closets adjoining bath adults $50 Inquire apt 3 28

1515 So 11—1 bedroom central air utilities except electricity $80 423 3846 27

1538 No 24—2 room lower $42 2 room upper with paneling $38 Utilities paid 435 5685 14

1732 O—2 room furnished bedroom apt all furnished Frigidaire stove Available today close in $8 a week 22c

1630 H—Senator Apt One bedroom suitable for 4 Also efficiency Near Capitol 435-4171 28

1710 D—Available 2 rooms private bath garage utilities $60 488-4080 13

1741 K—Bedroom living room kitchen bath large closets 477 3461 30

1717 D—Clean room with kitchenette for working girl 477 2988 -6

1826 D

Immaculate one bedroom furnished utilities paid Parking 477 2057 29

1936 D — Available clean apt $55 Parking utilities washing facilities 477-6 82 7

1847 I Lower duplex living room dinette kitchen bedroom bath basement storage parking separate furnace near university and Capitol 423 60 9 21

1900 K 2 bedroom nicely furnished Heat water laundry Adults 466-6649 1

191 B—Attractive 1 bedroom newer 4 plex shower carpeted 1 person or married couple $102 423 2592 21

2128 C — 4 rooms and bath Utilities paid Married couple only 11

2124 South—Efficiency nicely furnished carpeted employed lady preferred Oct 1 423 4126 16

2245 West Que 2 bedroom ground floor near schools 477 2794 12

2401 P Deluxe 1 bedroom efficiency apt Carpeted A steal 488-1546 26

2403 J—3 rooms Private entrance bath Parking Bus Utilities Clean 2

2420 D—Neat 2 bedrooms Bus Evenings or weekends 477 3041 2

2440 E—3 rooms private entrance & bath Utilities $45 1

2448 Vine Two bedrooms shower bath laundry facilities Parking 432 1806 19

2513 S

1 BEDROOM $50

Private bath entrance kitchen living room porch 466 6677 488 2115 21

Apartments, Furnished 65

2619 J Second floor, private entrance, 1 bedroom, bus, utilities 477 2268. 1

2025 No 9—Trailer houses & spaces Belmont area. Woolen's 477-4363. 30

2423 No 49—3 rooms, bath, garage, Private entrance Adults $60 434 2726, 434 7103 30

3125 So 11—First floor, off-street parking, antenna, utilities 435-4296 30

3111 S — 2 bedroom duplex. $80 435-7731, 435-3130 25

3821 Steele—Nicely furnished 3 rooms, carpeted living room Private bath and entrance Central air conditioning Adults 2

4080 Sheridan Blvd Clean 3 room private entrance, bath, utilities, bus available 488-1479 15

4218 Orchard—One bedroom basement apt Utilities furnished Available 466 3919 30

4631 Cooper Near new 2 bedroom, nicely furnished carpet, drapes, double wardrobe closets $125 488-4887 22

4320 Madison—4 rooms, share bath Utilities $65 466 9433 18

5040 Locust Kitchen living 1 bedroom, all utilities paid, washing facilities $50 per month 488-6796 18

6130 Madison — 3 rooms bath entrance, 2nd floor. appointment 466 1242 7

5341 ERVIN

Available Sept 10th 4-plex completely furnished 2 bedrooms carpeted draped, central air conditioned full basement, lease, no pets, adults $150 489-1828 28

APT SEEKING
Lincoln's One Stop

312 UNITS—18 LOCATIONS

BETSY, 375 So 48 488-5271
1 bedroom $89 35
BRYAN 1235 K 435-6453
Efficiency $54 1 bedroom $80
CORNHUSKER 1317 L 432-4521
Efficiencies, $54 10
HOLLY 1144 So 11 477 7075
1 bedroom $77 25
JULIETT, 610 So 17th 435 3855
1 bedroom $77 25
Efficiency $43 50
MANOR 501 So 13th 432 2106
Efficiency $48 50
2 bedroom $65
PIEDMONT GARDENS 423 2720 eves
1 bedroom $90 50 unfurnished
REGENT 1626 D 432 2149
Efficiency, $51 50
1 bedroom $100 45
SHURTLEFF ARMS 645 So 17 432 2120
1 bedroom $98 50
WOODROW 640 So 12 432-2103
Efficiency $65

Shurtleff's

435 3241 1309 L 13c

Ag College district nicely furnished 2 bedrooms central air, garage utilities paid adults only no pets Inquire 3431 Starr evenings and weekends 2

AG COLLEGE — 1 bedroom full kitchen & dining area living room full bath $75 488-4725 2

Bethany — Living room with hide a bed kitchenette & full bath Clean 434-5108 2

Capitol area 1st floor bedroom apt mature woman References 432-4908 28

Caretaker middleaged unemployed woman for close in furnished apartment 434 2185 466 0150 30

Completely furnished trailer house for rent 434-0114 24

College View 4641 Stockwell 1 bed room Heat water garbage furnished 488 5640 2

College View—1 bedroom upper duplex Private entrance Bus Shopping Laundry 488-5464 for appointment 1

College View — 2 rooms bath $45 including utilities 488-6938 7

CHECK WITH CONGRESS INN
About rooms kitchenettes or apts 477-4488 5c

Efficiency Apartment

126½ No 27 Call 432 3254 28

Efficiency apts $30 $43 utilities paid 477 2166 13

Efficiency Utilities Carpeted Air conditioned Near Wesleyan Ideal for students 466 5938 6330 Leighton after 6pm 26

Free efficiency apt for 8 hours week student help 434 0490 28

Four room basement Near bus schools Utilities paid $65 466 3573 1

For a nice clean apt, convenient location Call Coryell's office 432 8011 13

FURNISHED APT 1645 Washington St Handy to market and bus line One bedroom $45 Call caretaker 435 3863 or 432 2334 23c

Havelock—Large 2 bedroom $70 Utilities 6243 Ballard 466 9062 466 4513 2

Havelock—Downtown nicely furnished upper One bedroom living room kitchen bath Off street parking $50 488 9194 21

Living room kitchen bath basement apt Antenna washing facilities utilities $65 Near 40th & Randolph 434 8000 23

Married graduate student Garage utilities 930 Fall Creek Road 488 2247 1

Modern 3 room apt Private entrance off street parking utilities $75 South east Available Oct 1 489 3789 28

Nice carpeted living room in a-door bed kitchen shower Employed adults or bachelor preferred Utilities paid $55 Off street parking Washer 423-6007 for appointment 2

RENT A TV
Black & white or color
ACE TV
2000 O' Open til 8pm 432-4466 25c

Students rooms apts $25 $45 each Predictable responsible 434 0490 25

South—1 bedroom duplex Infant Private Parking $60 488 2363 796 2425 23c

St Elizabeth area—Efficiency Clean private entrance Utilities paid 477 4233 24

Southeast—Nice large basement Utilities paid $75 Adults 489 3989 2

Two furnished efficiency apartments in downtown area All utilities paid $55 $65 H A WOLF CO 432 7591 29c

Two bedroom Good heat Close in Low rent 1909 O 477 1602 25

Two 2 room share bath near university and bus utilities $30 $40 477 8447 28

Very roomy furnished apartment Clean reasonable 4918 Madison 466 0061 26

Warm 3 rooms 1st floor private entrance and bath parking laundry air conditioner 2400 N 432 2418 28

3 room 2730 Dudley Private bath clean utilities furnished 435 7765 28

3 rooms quiet neat utilities 432 5251 1

3 rooms bath washer dryer utilities $65 Child 477 8447 28

3 & 4 rooms kitchen bath first floor $40 $75 488 2418 29

1 room basement $36 50 month utilities paid University Place 434-627 2

3 rooms private bath entrance completely redecorated nicely furnished 477 8032 28

2 Completely furnished apts 2 houses available Sept 15th 432 1762 2

1 bedroom basement apt utilities paid private entrance garage available now 466 0613 423 1844 25

1 2 bedroom apts Carpeted Inquire Clover Leaf Motel 435 2191 2

2 room efficiency apartment furnished All utilities paid Near hospitals 423 2235 South 16 1

1 bedroom apartment Just finished remodeling Married students 3410 Starr 466 7956 24

3 rooms & private bath entrance 1st floor Adults single lady or couple 423 2587 1849 Sumner 24

1st floor rooms bath Drapes carpeting 435 8516 or 489 5570 2

553—First floor 3 rooms Modern Private 4020 So 49 488 3319 9

Apartments, Unfurnished 66

13 & F—Caretaker duties part rent $1 3 rooms 488 1244 3

16 & D

1038 So 16 available—Nice clean one bedroom apt 2nd floor Kitchen rug drapes air conditioner TV antenna furnished $82 Also 1st floor apt $79 50 Ideal for mature lady 435 3804 18

17TH & PAWNEE
Woodshire Manor

2 bedrooms tile bath, shower free laundry $115 423-6091 423 5630 7

23 & Euclid — Newly redecorated duplex 5 rooms and bath fully carpeted and draperies air conditioned garage $115 423 8494 435 2161 16

24th & Washington 27th & Garfield Like new One bedroom apartment Adults 423 6141 4 7 3690 29

25TH & A

Two bedrooms stove and refrigerator spacious room excellent condition $100 $110 24

FARM AND HOME CO
423-6139 1 0 So 11 432 9

Apartments, Unfurnished 66

28 & One—Move in now pay rent Oct. 1 Clean, quiet, efficiency Working lady or widow $50 month 477 1973 1

36th & O—2 bedroom, second floor, $32.50 Stove, refrigerator Utilities furnished. 435-4235 11

44 & Holdrege—Extra large 2 bedroom, brick 4 plex. bedroom, stove, refrigerator furnished. $95: 477-3443 423-6025 4

458 So 30—4 rooms, first floor $70 Garage Oct 1 466-0022. 14

535 So 38th Clean, 1½ baths rec room, carpeted adults 488-6469 1

644 No 26—Duplex—1st. 1 bedroom, off street parking $80, utilities paid after 5pm 423-0081 19

836 So 11—Duplex, garage, stove, refrigerator, utilities Adults $85. 477 1619 25

1234 K—Large 1st floor bedroom apartment, Ample storage 477-3597 14

1317 So 19—Air-conditioned carpeted living room, bedroom, kitchen, bath washing facilities After 3 30pm 423-9247 5

1436 So 20—New deluxe 2 bedrooms Fully carpeted Coppertone stove refrigerator Laundry Adults $130 Everything furnished except electricity 488-2383 2c

1441 G

Large air conditioned one bedroom apts Carpeted drapery stove, refrigerator, many extras, adults. 423-3425 for appointment. 7

1405 A Brick duplex furnished or unfurnished 432-0549 7

1545 D — 1 bedroom first floor duplex Private entrance Heat furnished 28

1610 C Street — 1 bedroom apartment Heat furnished 432 9315 2

1621 B—2 bedroom apt Carpeted tub shower washer dryer central air in newer 6 plex, adults only Oct 1 477 4539 4

1625 D—Quiet very desirable 4 rooms 1 bedroom refrigerator — stove Second floor $55 Adults 423 2852 26

1628 B—Available first floor 2 bedrooms excellent condition bus, stores Parking Desirable location 432 0243 477 1616 25

1700 So 25th Lower duplex 4 rooms bus garage $65 423 9043 21

1747 F—1 bedroom Carpeted living bedroom Private entrance Stove refrigerator heat $70 477 7532 466 7236 24

2110 North Cotner—2 bedroom upper duplex Stove refrigerator utilities $70 466 3297 30

2420 D—Neat 2 bedrooms Bus Evenings or weekends 477 3041 2

2457 So 27—Spacious 2 bedroom carpeted apt $125 Includes heat & garage 432 5513 423-6295 1

2815 Washington Brick duplex apt 1, stove refrigerator $70 488 5284 30

3020 TOUZALIN — 2 bedroom unfinished duplex Available immediately $100 H A WOLF CO 432 7591 29c

3233 So 14th—Colonial Courts 1 2 bedrooms Will furnish Beautiful 27

3304 So 40th—Clean 1 bedroom lower $55 plus utilities 488-6188 26

4917 Adams—2 bedroom duplex full basement near bus schools and stores Antenna Parking 434 7958 30

6045 Baldwin — Duplex 3 rooms bath Stove refrigerator $75 466-4219 30

6615 Havelock — Brick 4 plex 2 bedroom Stove, refrigerator $100 434 1525 29

After 5 30pm 432-8270 for lovely clean modern 1 bedroom Stove refrigerator garage utilities except lights 1

APARTMENT

1645 Washington St Ready for you Handy location Across the street from shopping center and down town bus $60 Heat furnished Also stove and refrigerator Call caretaker 435 3863 or 488 5773 432 2334 23c

Air conditioned 1st floor 5 rooms laundry parking utilities 435-3321 28

Clean 1 bedroom Just redecorated Washing facilities available 435-6842 2

Clean 1st floor apt 3 room stove refrigerator utilities paid Available Oct 1 Close to bus hospitals off street parking 477-4825 19

CLEAN 1st floor 1 bedroom duplex stove refrigerator and heat furnished Good south location $75 488 3997 30

Clean carpeted 2 bedroom garage refrigerator & stove furnished 488 3954 2

ELITE DOWNTOWN PENTHOUSE reserved for the discriminating apartment dweller Luxurious appointments extraordinary view Two bedrooms two baths dining room living room study and complete kitchen For full detail call Shirley Witler HARRINGTON ASSOCIATES INC 475 2678 or 488-0034 23c

Efficiencies 1 2 3 bedroom apts Redecorated Inquire at 3923 So 48th 24

Havelock — 4 room duplex newly redecorated basement Near bus school Fenced yard All private 466 2890 30

MAIN FLOOR APARTMENT

1601 So 11th $80
Two bedroom, living room dining room and large kitchen stove and refrigerator furnished 466 9375 26

One bedroom first floor clean air conditioner carpeted good storage Bus line Good value For permanent single woman or couple All day Sunday or weekdays after 5pm 423 4539 26

Partially furnished 2 bedroom in desirable neighborhood 6920 Vine 434 1689 1

Small apt Stove and refrigerator Near shopping 477 4327 after 6pm 9

1 bedroom basement apt off street parking 2946 O $60 423 7276 19

1 bedroom den living room dining room kitchen bath Near Capitol $90 plus utilities 434 3535 or 475 1476 Bob Koudele 29

2 bedroom apt Stove refrigerator completely redecorated 1st floor 477-6123 16

3 room apartment stove refrigerator utilities parking couple $38 423 1206 1

1st floor bedroom apt private entrance couple or man to assume some caretaking share bath adjusted rent 488 7240 23

$30 $85 INCLUDES HEAT

1 2 & 3 bedroom units northeast 4 7 3?01 26

Apartments, Furn. & Unfurn. 67

26 & L—Large lower duplex 2 bedrooms utilities $60 $65 423 5747 14

4643 CALVERT Large garden level 1 bedroom apartment $85 including utilities 3 blocks to Union College

NEBRASKA
Real Estate Corp 434 8281
488 4106 489 1086
423 3867 477 1674 29c

1701 C 4 large rooms bath porch 2nd floor Bus 477 3128 29

1811 A 2 bedrooms near stores bus automatic washer dryer available small child 423-6558 after 5pm 1

6 26 Fairfax—Rent utilities $2 50 3 rooms storage 466 1248 2

24th & Washington 27th & Garfield Like new One bedroom apartment Adults 423-6341 477 3690 29

4910 Walker Avenue—Near Wesleyan 2 bedroom partly furnished Utilities paid $97 50 432 8830 434 1841 1

Attractive basement apartment Private entrance carpeted living room built in cupboards and closets utilities paid No pets 1 child accepted 466-6309 after 2 30pm 30

Blue Joynt Realty 488 231

2138 Que 1st floor 2 very large rooms completely furnished including heat and light Clean new floor covers and decoration $70 less $5 for taking care of lawn and sidewalks

1726 K 3 nice rooms and kitchenette private bath air conditioned garage available $70 for 2

2513 S 2 rooms kitchenette and bath off street parking $60 for 2

Donna Feidt 488 6370 E Blue 488 2960 R Joynt 423 81 0 1c

Efficiency apt 2 rooms private bath 1 room share bath $45 $30 432-6236 after 4pm 28

Warm first floor efficiency Private bath laundry parking antenna 2400 N 432 2418 28

3 room apartment Newly decorated All utilities furnished $50 With furniture $60 28 432 6577 477 7023

Real Estate for Rent

Houses for Rent 69

1th & South area One bedroom upper duplex Utilities $75 432 1626 29

Houses for Rent 69

22 & Dudley — Attractive, quiet 2 bedroom (duplex) Private entrance, fenced yard. Near bus, shopping $85 including utilities. Appointment 466-1034 1

330 No. 35th, 2 bedroom house, fenced back yard. 435-1136 28

317 WEST DAWES

3 bedroom newer home. 1½ baths. full basement with 4th bedroom, carport. $135 unfurnished. 28c
A & H REALTY CO 466 1933

340 No 20th 2 or 3 bedrooms, redecorated, clean, comfortable, ideal for students 477 5562. -3

712 South—Redecorated two bedrooms, dining, driveway $85 Why rent, buy $200 down $5500 488-5711 -13

725 So 32. Comfortable, 3 bedroom close to bus and schools $100 per month. 488-2289 2

727 H—Couple Easy terms 423-4942. 1

700 ELMWOOD—2 bedroom Carpeted $125

NEBRASKA
Real Estate Corp 434-8281
488-4106 489-1086
423 3867 477 1674 29c

901 NO 23 — 3 bedrooms, available now, $70

3310 HUNTINGTON — 6 rooms & bath large lot available $65 20c FELTON REAL ESTATE 432-6631 489 5608

949 A—Clean 5 rooms $65 477 7098 evenings and weekends 23

1041 South 30—2 bedroom Randolph district $75 435 1909 477 3690 14

1635 No 56 — 3 bedroom, bath & half, Oct 1 $123

3236 W—2 bedrooms Oct 1 $80 Mrs Jeffrey Jeffrey Co 488-2367 488 7534 18

1216 So 16—3 bedroom home garage, available now $75 423-5985 23

1235 Sumner 3 bedroom, stove and refrigerator furnished no pets $125 By appointment 488 1926 7

1345 Sumner 3 bedrooms fireplace birch cupboards garage 220 wiring No pets References required 423 4131 25

1530 So 27—3 bedroom Garage basement, schools Show Saturday, 10-6 23

1516 So 13th 3 bedrooms partially furnished nicely decorated $100 Available Oct 1 423 5763 21

1535 No 13th St 3, Bedroom, $70 call Putney 488-4219 or 23c HARRINGTON'S 475 2678

1601 Whittier—Clean 2 bedroom garage $72 50 489 1960 21

1620 No 23rd two bedroom for rent colored welcome $65 26

1635 No 70th

3 bedroom near Bethany school shopping bus $140

6912 Logan

2 bedroom big living room $75

4040 Baldwin

2 bedroom lots of storage $90

CALL 432-5585

Peterson Construction Co
After 5 call Lem Dobbins 489 1478 Clayton Rock 488 9553 or Don Tange man 488-9674 20c

1715 Jefferson 3 bedroom rec room children welcome near bus school 477 1468 25

1523 North 25th St — 2 bedrooms carpeted living room full basement stove and refrigerator Available October 1, $110 per month. Sommerhauser 477-5113 489 1071 28c

1830 L 4 bedrooms near university Capitol schools, shopping downtown 423-6059 21

1925 Burnham Clean 3 bedroom home ½ block from bus, close to schools $140 489-3308 21

2034 Lake — 1 bedroom lower duplex Enclosed back porch Stove refrigerator heat furnished Garage Vacant $75 24 432 2429 423 5920

2003 F—3 bedrooms dining room large basement, Redecorated Inquire 900 So 20 477 1154 $115 29

2035 S—Second floor 5 rooms bath Including heat $45 432 3361 or 432-3859 30

2125 F 4 bedroom family home close to school bus 488 2289 2

2134 K—2 bedroom modern $40 month Available Oct 1 423 7700 25

2617 So 11—Two bedroom bungalow Walk in closets remodeled bathroom 423 2744 29

2924 Ryons 2 bedroom bungalow full basement newly redecorated $100 1019 So 17th 2 bedrooms and bath 1st floor duplex $75 545 No 25th 6 rooms and bath second floor $50 Call Ed Hansen 4 7-4455 1

3600 St Marys — 2 bedrooms basement garage Clean $105 423 3133 2

2900 Franklin—$120 3 bedroom fenced yard garage 423 8903 435 8202 30

2944 Starr—5 room bungalow full basement garage available 423 8014 26

3001 SO 11

2 bedrooms all one floor full basement garage Ideal location $65 At once 432 1716 29c

Two bedroom frame with full basement House is about 8 years old and is in a good neighborhood and is in good condition 466 9375 26

3305 P Lower 3 bedroom duplex $90 with utilities paid Available October 19th 466-0851 eve & weekend 489-6517 days 2c

3731 D—2 bedroom garage $125
3601 Vine—2 bedroom $100
2518 South 52nd—3 bedroom $90
BALL REAL ESTATE 477 4442 Eves 466 4000 or 466 9397 25c

4209 Touzalin — South duplex 2 bedrooms roomy $70 488 7794 2

4232 No 58—6 room modern house $65 plus utilities Available now 783 2343 weekday after 6pm 3

4530 JUDSON

Excellent 2 bedroom 3rd in finished basement Garage fenced yard air conditioner new carpet disposal Deposit 434 7529 2

4601 No 72 2 bedroom brick full basement near schools, $125 466 0289 26

6630 LEXINGTON

3 Bedroom Brick House with Carpeted Living Room Partially finished Basement Detached Garage — $150 Available 10 1-67 29c
FIRST REALTY of Lincoln 432 0113
M Jacobsen—Eves 488-0377

6940 Adams Upper 2 bedroom duplex available $65 Utilities paid

2910 No Cotner 2 bedroom house Available $75 488-6517 days 466 4213 eve & weekend 30c

ALL REDECORATED RECENTLY
4 bedroom brick family home Carpeting dining room utility room on 1st $135 488-7707 25

Ag Campus—Clean 2 bedroom Appliances air carpet Garage 434 3321 19

All modern 2 bedroom home in Eagle newly decorated 984-6655 26

BUNGALOW

5 room bungalow Nice lot 1002 No 29 For more information call 27 CLINGERMAN CO 432-6428

Clean 4 bedroom brick reasonable Garage Available Southeast 488 7453 evening 12

Clean 2 bedroom home with garage 3819 Cleveland $80 466 5603 3

CLOSE-IN

Modern 2 bedroom bungalow with air conditioning Fenced yard garage and tool room $85 488 9? 1 22

Denton Modern 2 bedroom full basement refrigerator stove $ 0 797 2152 15

Duplex 3 bedroom partly furnished Close in 423 5304 2

FOR RENT

Excellent 3 bedroom stone home in East Lincoln Available Oct 1 $160
2 furnished efficiency apartments in downtown area All utilities paid $55 $65 23c

H A Wolf Co 432 7591
609 Fed Sec Bldg

Farm home 3 bedroom modern 15 min from Lincoln school bus route $50 488 5775 30

Just redecorated 2 bedroom duplex apt Randolph-St Teresa area Carpeted central air full divided basement, finished rec room stove and refrigerator, no pets $150 466 0388 3

Modern farm house for rent 435 1564 2

Newly decorated 5 rooms Randolph St Teresa double garage 488 1492 28

Near New Home For Lease

700 No 56 Living room dining room 3 bedrooms on main floor 1 bedroom in basement Modern kitchen with built in range dishwasher disposal Utility room down stairs Finished recreation room 2 stall garage Central air conditioning $200 a month 1c

Contact Ben Misle 488-2327

Houses for Rent 69

Nice 2 bedroom, basementless home, south, fenced yard, garage, stove, refrigerator $120. 3925 Dunn, 489-1329 24

Northeast 2 bedroom, carpet, drapes, redecorated Available. No pets. Appointment, 434-1121 -30

RANCH STYLE BRICK DUPLEX 1522 No. 15—Central air, 3 bedrooms, 2 baths, rec room, utilities paid. Yard service 488-2620 26

RENTAL HEADQUARTERS
1 bedroom apt. to 4 bedroom homes. Furnished & unfurnished 488-2802. 488-3187, 423-4673. C & C Inc, 4118 "O" 24c

Small two bedroom home near Ag College 435-8615 for appointment 1

Two bedroom close to schools and shopping, 6288 Holdrege $65 434-7428 Kruger Const Co 1c

Upper duplex 4 rooms bath Stove, refrigerator Utilities $80 488-6540 28

2 bedroom house, redecorated Large living, kitchen, utility room 435-3668 24

3 bedroom carport stove & refrigerator, 2 window air conditioners $120 353 Prestwick Road Roberts & Holverson 434 5547 or 466-0000 Evenings 466 0049, 488-1163 21

3 BEDROOM home unfurnished Drive by 2525 So 39th, $170 Call Les Dragon 434 5620 or GATEWAY REALTY 489-6581 1c

2 bedroom house near Ag College $75 By appointment 423-5906 27

2 bedroom cottage near school and bus Phone 423 2780 21

2 bedroom modern house Retired couple preferred. 983 5746 Palmyra 26

3 bedroom brick built in range disposal garage fenced back yard 4540 Gertie $152 488-1548 29

2 bedroom Southeast Water softener, drapes, range furnished $125 489-2633 28

Houses for Rent Furnished 70

14th No 4900—Home rent free—exchange for labor Adults 477 2854 30

27 & Cable—5 rooms play yard, buses Reasonable Vacant 423-6616 25

1411 No 24—4 large rooms & bath in duplex, much storage Laundry facilities $45 plus utilities 432 2339 days 432 1406 Eves & Sun 25

1535 So 22 (In rear)—Clean 3 room house No pets children $50 utilities paid available 3

1822 South 48 Stone Duplex 1 bedroom individual recreation and utility 488 1223 26

3233 and 3235 T Street—2 bedrooms Partly furnished Available 477 5907 1

3206 No 45—Lower duplex 2 bedrooms Redecorated Carpeted. $90 489 1116 26

3425 W—2 bedrooms near Ag College & Hartley $95 466 7355 2

3440 St Paul—$105 plus utilities Ideal for 3 students working girls or couple 434 1674 eves 25

5626 Huntington—Near Wesleyan—upper 4 rooms bath $45 plus utilities 432 2339 days 432 1406 eves & Sun 25

College View — Immediate possession 2 3 bedroom large lot $100 488 1364 2

FURNISHED 2 bedroom home full basement 5636 Judson Les Dragon 434 5620 or GATEWAY REALTY 489-6581 1c

3 rooms bath, nicely furnished Available Child 432 3805 816 South 1st 24

So 33rd 2 bedroom house Will show 7 9pm or Sunday 434 2185 3

Students welcome at 2201 South St $175 5 bedrooms 2 baths Oct 1, or sooner HARRINGTON ASSOCIATES INC 475 2678 23c

Wanted to Rent 71

High school teacher needs 4 bedroom unfurnished house Call 466 3954 after 5pm or weekends 29

Want to rent fall pasture for cows 786 3158 Waverly 23

Wanted By quiet couple no children one or two bedrooms unfurnished modern duplex preferably one story unit or side by side good neighborhood Call 435-2539 after 5pm. 29

Office, Store Buildings 72

27th & Randolph — Northwest corner Office space with detached double garage building High traffic corner with great potential for several uses Call Charley 432 3237 or 423 2223 A

140 200 So 48—Office 300-1 200 sq ft Ample parking 488-9138 3

48th & Calvert—Ideal for beauty shop or real estate High traffic area 489 3895 days 30

220—222 No 10—2 rooms 25x30 ft each Available together or separate Customer parking in front 466 7446 30

3700 Sq ft office and warehouse space for rent Lincoln Industrial Park Contact A A Leupold 435-6682. 26

4600 sq ft of office space for lease downtown area, off street parking 477 3737 28

6117 Havelock — Main Street 1810 sq ft full basement, loading $150 488-4355 477-7352 2

Business building 6500 sq ft first floor large dry basement Central air conditioning 58 stall parking lot on busiest intersection in south Lincoln Write Journal-Star Box 195 28

For rent—1300 block North 48th, 7 000 sq ft Call 466 0850 26

For rent—Building & parking Corner 27th & Holdrege Inquire Diamond Market 2619 Holdrege 20

Store room suitable for business office 317 No 27 488 3086 432 1933 30

Want to lease Business zoned district with parking in small shopping area 1500 2500 sq ft Journal Star Box 209 23

Farms for Sale 75

67 Acres of good land on Wagon Train Lake Hickman area Farm priced development ground Contract $26 500

320 Acres Some improvements Pasture and Soil Bank Southeast of Lincoln Contract $150 per acre Call HARRINGTON ASSOC INC 475-2678 or Roy Talbott 488 2381 23c

Improved 600 acres 280 acres irrigated by well 290 acres grass 30 000 bushel storage 70 miles west of Holdrege 488 3648 28

LAND

1 80 acres near Raymond Some improvements
2 160 acres southeast of Lincoln Unimproved
3 20 acres with modern 2 bedroom home fine barn & facilities Just off Interstate Price $25 000
4 80 acres near Lincoln with improvements
5 160 acres northwest of Lincoln with outstanding improvements

INVEST IN LAND'
H A Wolf Co 432 7591
609 Fed Sec Bldg
Bill Beckman 488 4608
Virgil Beckman 432 5837 23c

NATIONAL FARMS CO
Farm Sales—Farm Loans
Wes Furrer 38 5 Smith 488 506

NEW LISTING NEAR CRETE 280 acres Now irrigating some 11 sprinkle most all of it Good land here with possibilities of using farm in different ways Owner will sell on contract & will consider attractive low down payment as well as long term loan

Several other good listings including acreages If we don't have what you're looking for notify us & we will help you find it Lee Sittler, Farm Mgr 489 3293

GATEWAY REALTY
489 6 81 2 c

The Portsche Co's farm expert Steve Althouse is always ready to see you if its farms you want to talk We always need good farm listings

THE PORTSCHE CO
488 0988 4401 O
Member of National Institute of farm & land Brokers 2 c

This good 160 acre farm is located on a good road an easy 20 minute drive to Lincoln Live on & work in town 100 acres tillable 3 ponds Well fenced & has been well farmed. Better have a look 24c
Vera Ritzo 488 5859
TOMEK REAL ESTATE 434-6760

80 acres unimproved medium rolling Lancaster County Raymond Agnew area
140 acres improved bottom land Otoe County Syracuse area
2,560 acres unimproved all pasture land in Northwest Loup County
Possession each farm March 1, 1968
National Bank Of Commerce
Farm Department
477 8911 24

160 ACRE FARM FOR SALE
Highly productive and excellent wild game Seward County farm with above average improvement 3 miles north of Junction 15 & 34 1¼ mile west on north side of the road 8136 Seward A

Acreages for Sale 76

ARIZONA land 10 acres only $19 per acre Sid Castle 321 N Jacobus Tucson Arizona 24

Acreages for Sale 76

Choice building sites, high & dry Southeast of Lincoln 7 & 3/10 acres Priced within reason 28

NEBRASKA

Real Estate Corp. 434-8281

3 ACRE PLOTS Close in, black top road adjacent to each Beautiful building sites. 24c
488-6831 McCLELLAN 488-4189

NO NEIGHBORS but all the comforts of city living in this 2 3 bedroom charming home 5 minutes west of Lincoln Central Air fireplace, dining room, stable. $28,500' Call Putney, 488-4219
or
HARRINGTON'S 475 3678 23c

40 acres, house, buildings, southwest Union After 4pm 466-7837, $15,500 37

4 bedroom 1 story home on 1 acre with garage, only $3700, worth much more or will trade for trailer home Open all day Sunday, located at West edge of Cortland, Louis Belt, phone 934 7495 1

Real Estate for Sale

Lots for Sale 77

Duplex lot, 2900 Block No 58 50x142 level, $3,300 488 2930 25

Excellent lots on Prescott-Cooper Stockwell Streets between 33rd & 36th 488-4234 18

Good building lots are still available in PINE LAKE
Financing Available call
GULLAND REAL ESTATE 432 1144 13c

4 PLEX LOT
Located near 23 & B Streets Where can you find a better buy for $3 000 A Manzitto 488 1027 or GATEWAY REALTY 489-6581 24c

Business Property Sale, Rent 78

24th & Cornhusker Highway South side, 200 ft front No improvements but generous curb cut Call Charles 432 3277 or 423 2223 A

6450 SQUARE FT

2201 07 'O' St—One floor Suitable for office or warehouse space 20 car off street parking Partial basement Will sell on contract with ideal terms to right party 432 7581, 489 3259 ask for Tony 24

Building 35x50 next to Little Bohemia 26th & Cornhusker Suitable for small business appliance cabinet shop furniture etc 466 3543 25

For rent only 4860 Cornhusker Highway — Modern block building with drain trough separate modern office building now used as Art's Used Cars, suitable for many uses available Oct 15 State Realty Co 466 1974 or 489 2896 18

Lease or Sublease, 4,600 sq feet, of fice space Downtown Off street parking 477 3737 1

OFFICE WAREHOUSE SPACE
Available in Lincoln's newest Industrial Development site 1000 sq ft modern air conditioned office space and 2 700 sq ft warehouse space 16 ft Industrial door allows unloading of semi trailers in rear of warehouse Located 1400 Center park Road, Lincoln Industrial Park South For further information phone 489 3875 25c

SUBURBAN OFFICE—FOR SALE

Lots of parking Southeast Lincoln Can be bought with small down payment—Doctor owner, wants to retire 29c

ART JOHNSON REALTY
488 3000 42nd & "O"

6,000 sq ft suitable for light manufacturing, commercial or warehousing. Zoned light industrial Dock high truck loading All modern Will remodel to suit Available now for leasing Tom or Gene Clare, 466 3543 or 434 1492 29

42x72 cement block building, garage, implement, manufacturing Bennet Nebr. Sell rent. 46 6 3426

Investment Property 79

344 SO 26
BRICK TRI PLEX EXTRA LARGE DELUXE—2 bedroom unit with 1300 sq ft All carpeted, formal dining new electric kitchen, central air lots of storage Full basement & bath & PLUS'' two 1 bedroom furnished apartments, carpeted, air renting for $85 per month 3 stall garage
TRI PLEX
CLOSE-IN—MULTIPLE D ZONED $205 per month income, all occupied 2—2 bedroom units, 1—1 bed room unit plus 3 stall garage Basement, cyclone fenced yard Excellent for home plus income WILL SELL ON CONTRACT, $11,500
BRICK 8-PLEX—1538 C St —Excellent close in location & good producer $450 per mo $23 500 or make offer
Dunbar 466-4886 Close 488-7557
Burley 432-6833 Reed 434 5082
Office 466 1916
HOMESTEAD 24c

2719 VINE Air-Conditioned 4 Room Office Off-Street Parking On the New Vine St Thorofare $8 000
27 & Y 1 Story Commercial Bldg Completely Occupied Excellent Investment Return $38,500 20c
Off 488-0939, 432 1660 489 2404, 489 3153
JOHN VESTECKA CO.

BRICK building with 2 apartments grossing $157 per month PLUS 1300 ft of ground floor commercial (was a doctor's office) Good South location $18,500 TERMS' Call HARRINGTON ASSOCIATES INC 475 2678 21c

BRICK 4-PLEX
TWO BEDROOM UNITS — off street parking washer & dryer, refrigerators & stoves carpeting in two units TOP CONDITION out of town owner says sell—call Bernie Hardesty—489-4810

hardesty
140 So 48th 488-0971 23c

Classified Display

HERBERT BROS. HOMES

3 BEDROOM BRICKS
Full basement and attached garage includes lot $16 300 to $20 750 See our 3 new 1967 furnished model homes at
629—705—715 SIERRA
(Go to 80th & Vine and ½ block south)

JUST COMPLETED
3 bedroom SKYLINER with attached garage and daylight basement 7931 Steinway $16 850

Herbert Bros.
489-2336 488-8066
484-3841 Off 488 9790 24c

Investment Property 79

Always rented, excellent investment, 10 unit apartment near town, by owner Journal Star Box 228. 1

Blue-Joyal Realty 488 2315
3410 T, Home and income, has very nice 3 room apt and bath up, with 6 rooms on 1st floor, will sell FHA or GI $13,225
2136 38 Que, 4 units, solid masonry brick has had much improvements, including decorating throughout, new combination windows some new floor covers $2 000 plus assume loan
626 N 26, 3 units one for the owner, on 1st floor 4th unit possible in basement 4 full baths $6,950
E Blue 466 2860 R Joost 423 8370
Donna Feldt 488-6870 23c

FELTON

JUST LISTED — Another duplex in College View income is $170 & you'll LIKE IT Only $19 000
1710 NO 70—No obligation to see inside this newer side-by side duplex, new 2 stall garage
938 SO 12—Duplex—Here's one that's close to everything good terms
2801 F — Attractive 4 plex, showing good return
NEWER BRICK 6 plex, near Capitol $69 000 25c
Felton Real Estate 432 6631
489 1412 423 8531 434-6346
423 6022 423 3598 466 1627 489 5608

INVESTMENT PROPERTY
This is a choice 12 plex with excellent income Full occupancy Good financing can be arranged on this property

We also have a very nice 4 plex available 1 bedroom units Good location Excellent financing can be arranged
H A WOLF CO 432 7591
609 Fed Sec Bldg
Eves & Sun 432 5837 488 4608 23c

Large duplex decorators home All inside venetian blinds carpets drapes 1 apt furnished $1 800 down assume loan $8 700 Income $185 payments $103 1408 Sumner 466 3444 25

NEVER VACANT' Near downtown and campus in excellent condition Will return 12% on price 20% on down payment' Call Putney 488 4219 or HARRINGTON'S 475 2678 23c

TWO FOR ONE

$12 750 for 2 houses with furniture at 40th & L Rent for $180 per month $2,750 down, monthly payments $100 20 488 7839 25

Homes for Sale or Trade 80

130 J — Bsmt 5 room & bath For $1 800 or $180 down $30 monthly 432 2773 25

Newer 3 bedroom home in Nebraska City Trade 22c
McGINNIS, 488 2357

Homes For Sale 82

355 SO 54TH

3 bedroom brick, carpet drapes central air conditioning garage close to schools and bus line can be bought with $600 down and monthly payment $102 plus taxes and insurance 2

725 So 32nd

Neat 3 bedroom 1 story bungalow Combination storms Living room, dining room kitchen 1½ baths Basement Garage $10 950
726 So 30th
1½ story 3 or 4 bedroom bungalow Living room dining room, kitchen basement double garage Just $7,900 Selling to settle estate 23c
Ofc 488 0939 489 2404 489-6455
432 1660 489 3153
JOHN VESTECKA CO

823 B St—Three bedroom large closets, new bath, new furnace room in basement, close to schools and bus, full lot garage 477 6635 24

1112 Adams, older 6 bedroom newly decorated large kitchen with dining area well shaded, large lot with detached garage Sell or trade $9 750 466 8743 26

1226 SO 15
Cozy charmingly comfortable cottage Carpeted 2 bedrooms 4 car garage Sell FHA or VA C' this 435 2333 2

1408 No 26—5 room bungalow Like new Dishwasher, central air, new storms, new furnace 435 7617 1

1610 Circle Dr
PARK MANOR
3 bedroom home Carpeted Electric kitchen Deluxe finished basement Air conditioned Phone 489 2121 20

1840 RUSTY LANE
Immediate possession Reduced price 4 bedroom brick, walkout basement 488 0065, 434 3196 13

2320 South 14th
DUPLEX or 2 3 4 bedroom home New roof wiring basement 2 baths Excellent location As little as $300 will handle See the inside of this surprising money maker Call
Glenn E Cekal 477 3371
Joe E Fenton 423 7053
R C Walters Co
1600 M—Drive In Parking—475 2691 3c

4031 SO 35
Near New 2 Level Brick & Frame Split Foyer Useable for 3 or 4 BEDROOMS Large Carpeted Living Room & Regular Dining Room Extra Large 1st Floor Recreation Room 2 Baths Attached Garage $22 900 Assume $18 800 Loan
SOUTHEAST & CATHEDRAL
Immediate Possession on this Clean Large 3 Bedroom BRICK RANCH Entry Carpeted Living Room & Dining 1 Big Kitchen 1½ Baths Deluxe Basement Rec Room Attached Garage Patio Fenced Lot $19 900 Assume $17 300 5¾% Interest Loan $164 Mo
INDIAN VILLAGE
Sparkling 2 Bedroom Brick with 3rd Bedroom Rec Room & Extra ½ Bath in Basement, Carpeted Living Room & Dining 'L Lovely Lot $13 900
ESTATE CLOSING
36 and 1 Spacious Spanish Style Bungalow All large Rooms Entry Living Room Fireplace Dining Room 2 Bedrooms Full Basement New Furnace & Central Air Double Garage $11 500 Make an Offer
BURNETT 432 1660 KRAUSE 489 2404
WALLY 489-6455 JOHN 489 3153
JOHN VESTECKA CO
Off 488 0939 2435 So 48 St 26c

Classified Display

OPEN
This Evening
6—9
4135 Teri Lane
(West of 30th & Pioneer)
This show home is ready to move into complete with carpet, drapes and central air Be sure to see this model or one of our others before you buy
Built by Sold by
HALL

Classified Display

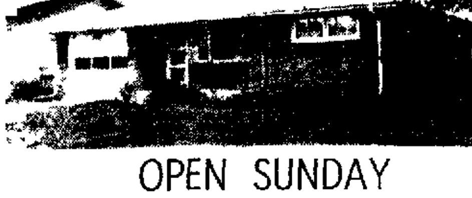

OPEN SUNDAY
1500 No. 62nd
1pm to 6pm
Owner leaving town must be sold 3 bedrooms built in electric kitchen, separate dining area nice carpeting Completely finished basement this home is listed $21 950 we will drop price $150 every 30 minutes until closing time Come out & make your bid!
Carla Hines 466 0110
BILL KIMBALL CO
22, So 13 REALTOR 432 606

Homes for Sale 82

1730 Prospect—1942 Pawnee. 477-3737. 25

2506 R — Beautifully remodeled. New furnace New roof Carpeting. Low down on FHA 423 0828 26

3611 LOWELL
Near new 3 bedroom brick over 1200 sq ft, wood burning fireplace completely carpeted and draped, walnut paneled walls brick wall in dining area, built in kitchen, 2 baths, large patio Maude Rousseau school area 488 9550 24

3740 Linden—3 bedroom brick, double garage, dining, electric kitchen, carpet C J Michaelis builder 985 5706 20

4210 Linden—3 bedroom brick, Attached garage Central air Carpeting Finished basement. Patio Built ins' 488-5847 7

4601 North 72—Newer brick 2 bed room full basement, 1 block to Norwood School $13 750 466-0289 23

5730 Wilshire, open Sun 2 5 3 bed room brick 1½ baths, divided basement, patio, air conditioned, carpeted living room, attached garage immediate possession terms on down payment 466 2555 25

6015 SUMNER
Residence of Dr Gutch moving to Denver 3 bedroom brick fireplace carpeted living room eating space in kitchen, full finished basement marvelous patio overlooking beautiful back yard central air & double garage Nothing at all to fix or paint Just move in Priced for quick sale $24 250 24c
McMaster Co 432-1716

6936 Vine—By owner 3 bedroom brick Finished basement central air conditioning fenced back yard, carpet drapes 434 4067 1

7411 COLBY
New 3 bedroom, split entry double garage 2 baths central air $22 750
Hinkley Realty 466 1961 23c

ACTION SPECIALS
TRIPLEX
Excellent income property near 27th & Vine Furnished and always rented for $140 Only $5 200
DUPLEX
Older 1 & 2 bedroom units in Have lock renting for $130 Full multiple zoned lot $6 750
UNI PLACE
Good older three bedroom Full basement Double garage Excellent terms $8 750
ANTELOPE PARK
Clean 2 or 3 bedroom with full basement Garage New exterior siding Only $6 965
COLLEGE
Two story three bedroom Formal dining room Good kitchen Basement Large multiple zoned lot $9 500
BETHANY
Newer two bedroom with full basement Close to shopping and schools Possible contract with small down payment $11 500
John Wenzl 434 3463 L Wenzl 466 5199
434 3506 ACTION REALTY 432 8821 24c

ASSUME LOAN
By owner 641 Eastborough Lane 3 bedroom, central air, close to schools and shopping stove washer dryer included newly painted, immediate possession 434-6237 28

Assume 5¼ FHA 2 bedroom brick, 3rd in basement Garage, northeast 434 1271 2825 Leonard 26

Ag College — By owner, attractive two bedroom, brick, built in kitchen, vanity in bath, nice basement, garage, large patio $14,950 466 2618 30

ANOTHER HOME FOR YOU WITH QUALITY PRICE MAXIMUM FINANCING ATTRACTIVE DRIVE BY AND SEE 2 BEDROOM HOME ATTACHED GARAGE WITH FULL BASEMENT 3415 NORTH 70 PRICE $12 500 1
466 0000 Office 434 5547
ROBERTS & HOLVERSON
488 1163 Evenings 466 0049

At AUCTION
717 C Street
FRIDAY, SEPTEMBER 29TH AT 3PM On Premises This Is A Nice, Clean 2 Bedroom Home In Fine Condition It Has Nice Kitchen, Living Dining & 2 Bedrooms Plus Full Bath On One Floor There Is A Full Basement, Forced Air Furnace & A Single Garage TERMS ARE 20% Down Day of Sale. Balance With Possession On Delivery of Merchantable Title FOR FURTHER INFORMATION & INSPECTION CALL THE AUCTIONEERS JEWELL NORMAN TRUSTEE, C ARLEN BEAM ATTORNEY FOR THE ESTATE OF
DORIS POWELL
Ficke & Ficke, Auctioneers
600 Anderson Bldg, Lincoln 435-6433 26c

AN EXCELLENT FOUR FAMILY
Building—close in An ideal investment
This exceptional property was designed by one of Lincoln's leading architects It has had excellent care with continual additions and improvements
It's always been well rented and is now
We are pleased to offer this fine property for $40 000
Call Us Today for details and showing
George Christy 488 9365
Henry Obbink 432 2936
C D Kimball 488-6927
C. C. KIMBALL COMPANY
47 Years Selling Lincoln"
Sharp Bldg 432 7575 24c

ANOTHER NEW LISTING
SOUTHEAST, Frame bungalow home living room with woodburning fireplace dining room 2 bedrooms walk-out basement with family room Why Rent? All it takes is $1000 to assume 5¼% loan and monthly payment of $91 50 (total)
COLLEGE VIEW
LOTS OF LIVING' Roomy 1½ story home carpeted living and dining room 3 bedrooms tiled bath paneled and carpeted Rec room new furnace central air new 2 car garage TRY $450 DOWN FHA, VA CANI
RORABAUGH REALTY
Realtors
Off 488 9726 Res 488 9 26
WE HAVE OTHERS TOO

AVAILABLE GOOD-BUY
3 bedroom bungalow in Eastborough Nearby school and shopping Recently painted exterior Large fenced back yard Stove washer and dryer included Owner will consider offer 466 2177 Ask for Goth 26
AG COLLEGE
Three bedroom large formal dining room Basement garage Carpeting Large lot in excellent Ag College location $12 900
COUNTRY CLUB
FOUR BEDROOM BRICK WITH 2 FULL BATHS Separate dining room Full basement Attached garage Large yard Priced $1 500 under appraisal at $16 500 Better hurry Central Air
NORTHEAST
Spacious FOUR BEDROOM BRICK with 2 baths Semi finished basement Detached Garage Fenced yard Compare for $17 500
John Wenzl 434 3463 L Wenzl 466 5199
434 3506 ACTION REALTY 432 8821 24c

AG COLLEGE
Immaculate 2 bedroom brick Com

BUY NOW
6250 FREMONT—Price reduced $1 000 on this 2 bedroom brick with 3rd bedroom & bath in basement Attached garage Excellent financing
32 So 21 Small down small monthly payments on contract
4401 SO 49—3 bedroom all brick finished basement 2 car garage Electric door Nice rear yard $600 down is all you need FHA
7910 BALDWIN All brick 2 bedroom Full basement Only 3 years old
2242 NO 32—2 bedroom basementless house Large rooms Fenced yard $250 down $70 monthly FHA
918 SO 10—3 bedroom $6,500 29c

NEBRASKA
Real Estate Corp 434-8281
42 4106 423 1867 477 1674 489 1086

BETHANY ST JOHNS 3 bedroom BRICK ranch Very nice kitchen with built ins plus large family dining area Front entry and guest closet Full basement Large fenced rear yard Instant possession F Z terms Priced under $17 000 Home 477 3741 423 20 3 3c
R C Walter Co 475 2691

Bargain Wedgewood Spacious 3 bedroom brick many extras reduced $1 000 for quick sale Mrd 40 s 488 3105 26

Homes for Sale 82

BETHANY
6501 X—Move right in—3 bedroom home with full basement, rec room, 2 baths, very clean close to school & shopping Assume VA loan or buy FHA $17,000 29c
C Wilcox Co. 466-3283
Associated Listing Exchange

By owner—1330 No 64 Bethany Near schools, shopping areas 2 bed rooms attached garage Assume FHA loan $600 down $87 per mo By appointment 434 1220 2

BUY
A TRADE-IN AND
SAVE

STONE 2 bedroom home in Merle Beattie School area Attached garage Full finished basement Fenced rear yard Carpeted living room 4030 So 17 St $15 750

ST JOHN'S—3 Bedroom brick Built in oven and stove Garage Finished basement with ¾ bath Close to shopping and bus line. A real buy at $18,700

BRICK DUPLEX, Close in to Uni Place $21 500

CONVENIENCE PLUS on this well cared for Krueger 3 bedroom brick home Attached garage with fenced rear yard schools any grade only a short distance away built in oven and range 1531 Valley View Drive

KRUEGER HOME BUILT IN '63 in like new condition, 3 bedroom bath & ¾ new carpeting in living room and formal dining room dinette space in deluxe kitchen 2 car finished garage located South, home cannot be reproduced at the price of $23 950 Call today

MANY OTHER HOMES available You can realize great savings on homes we have taken in on trade All areas Give us a call Now is the time to Buy! 21c

KRUEGER
CONSTRUCTION CO
Office 434 7428 Knox 466 5267
Thompson 488 4035 Kohrell 434 4505

BALL REAL ESTATE CO

O

NEW—EASY TO BUY
2 bedroom frame in Uni Place Completely carpeted Full basement Large Kitchen
5735 HARTLEY
2 bedroom frame, double detached garage Full divided basement
TRANSFERRED OWNER
Wants sale on this nice 3 bedroom ranch in Southeast Lincoln Central air finished basement & attached garage
WEDGEWOOD
Immaculate 3 bedroom ranch Family room with fireplace Finished basement, central air and attached garage
HOPPE HEIGHTS
New 3 bedroom homes under construction in this area Work agreements available Call us for details
927 SOUTH 23RD
A truly immaculate 2 bedroom bungalow You must see the inside to appreciate Carpeted, central air aluminum siding
AG COLLEGE
3 bedroom frame Large carpeted living room with woodburning fireplace Double detached garage Assume large 5¼% loan
1600 SOUTH 44th
Large 3 bedroom home on large lot Large living room with fireplace WILL SELL ON CONTRACT
MARY 489 2361 CHARLENE 489 5855
DICK 466-4000 JIM 466 0843
HARRY 466 9397 OFFICE 477 4442
BALL REAL ESTATE CO 25c

By Owner — Excellent school location elementary & junior high Big family home 3 large bedrooms & 2 baths up guest room & bath on family room level Fireplace, large basement with storage room double garage Walking distance to shopping recreation & bus Dishwasher water softener disposal & central air $27 900 4630 Alles Circle, (49th & M) 488 5869 2

FRESH from FIRST '
"1st"
REALTY

1 BATCHELORS PAD—Well not exactly but this Mediterranean Style House is quite unique Spread out on 1 floor contains big Living room with Fireplace kitchen with stainless steel Electric Stove either 2 Bedrooms or 1 Bedroom and TV Room—Go Modern—Go for this little Glamour House at only $8 500
2. LOOK WHAT $4 950 will Buy One Bedroom Living and Dining room Bath and full Basement Take a look at 3267 D Street and phone for full details
3 JUST SOUTH of Van Dorn Street on South 42nd St—2 Bedrooms Living room Kitchen with Eating space—Attached Garage — Financing, only $350 Down
4 DUPLEX—At corner of 14th & A Street is one of the best Duplex properties for a Quick Sale price of $14 800 Each apartment has 2 Bedrooms Living Dining rooms and Kitchen—Good Buy
5 COMMERCIAL TRACT — On Cornhusker Hiway West Approximately Square Block of ground Ideal location for almost any type of Business If 2 Highway Commercial Zoning Phone for price and full particulars
6 WANT LARGE ROOMS on a small chassis An unusual house in that it has total area normally found in 3 Bedroom house But the 2 Bedrooms here are each big (1 x13 feet) and as private Bath serves 1 Bedroom and pretty Tiled main Bath additionally Fireplace in the nice size Living room separate Dining and Breakfast rooms Paneled Den oversize 2 car Garage $30 000
7 SUNSET ROAD—Nice sounding address isn't it? You will also like the comfy spaciousness in this 5 Bedroom house 3 Fire places 2½ Baths Rec room good Eating space in Kitchen loads of closets and storage space Pretty yard and large Patio $42 500
8 QUIET VIEW of Country Club in this charming 2 Story Brick 1 Bedroom with full Ceramic Tiled Bath in 1st floor 2 Big Bedrooms and Bath on 2nd floor Fireplace Central Air Excellent Condition $23 000
9 BRICK RANCH South of the Country Club with delightful walk out basement—Modern and bright An excellent home with a lot of extra living $24 00
10 INVESTMENT 2 Stone 4 Plexes side by each close in—All 2 Bedroom units Owner's apartment charming and gracious Call for details $128 000
11 BIGGER INSIDE than it looks 1600 square feet—Family room with Fireplace—Kitchen Built ins—Breakfast Bar Three Bedrooms 1½ Baths Air conditioned 910 DALE Drive WILL TRADE $19 750
12 ACREAGE with near new split level Colonial flavor Three Bedrooms—2½ Baths Immediate possession—$43 00- Call for details

OFFICE 432 0343
Morgan Batten 489 2223
Chuck Stuart 423 1969
Hal Pickett 423 4025
Clare West 489 2921
Bob Hoerner 488 2515

FIRST REALTY OF LINCOLN INC 21

Homes for Sale 82

Bergquist Real Estate
489-0262 489-1872 20

BEAVER CROSSING
Single story, 2 bedroom modern home Attached 2 car garage Very good condition On 1 acre lot. 3 blocks south of Post Office. R. F. Drake, owner Ph 532-2365 24

HOMES FOR YOU

1 MEADOW LANE—St John's area is the site of this brand new listing 3 bedroom split foyer with 1¾ baths Large living room with dining L, kitchen with built in range, oven & disposal, central air & beautifully landscaped lot All this for only $21,500
2 PRICE LOWERED—Owner says drop the price to $29,995, and sell this lovely 4 bedroom stone near Piedmont Large living room, dining room, 2 fireplaces, 3 baths, air conditioned & beautiful lot
3 SPARKLING BRICK—Near Ag College Large living room with dining L & 2 bedrooms on first floor You'll find a beautiful family room & another bedroom downstairs, air conditioned $21,400
4 SOUTHEAST—3 bedroom contemporary with rock & vertical siding exterior It's only 3 years old, in beautiful condition & the 5¾% loan can be assumed $16,600
5 TWO LEVEL LIVING — Near EAST HIGH is yours in this spacious 4 bedroom brick with 2 fireplaces separate dining room, kitchen HILLS subdivision at Malcolm Less lore & a large lot which could be divided
6 SMALL FAMILY? Then see this large 2 bedroom stone near South east High It has a fireplace, dining room carpeting & a fully finished basement See this $25,000 home today
7 High taxes GOT YOU DOWN? If you're fed up with the hustle of city living, check our new PRAIRIE HILLS sub-division at Malcolm Less than 15 minutes from downtown Lincoln Large scenic lots with sewer & water $1 000 & up
8 EAST LINCOLN—Excellent 3 bedroom stone full basement, garage, patio fenced yard Owner will sell VA or FHA for $19 000
9 NORTHWEST—We have a nice 2 bedroom brick in a newer area It has built in stove oven & dishwasher, full basement & is in excellent condition Yours for $12,500 with a low low down payment
10 OWNER IS GONE and will sacrifice this 2 bedroom home near 23rd & Orchard Price of $8,500 is far below investment
11 A LOW DOWN PAYMENT will let you move into this 3 bedroom brick with built in stove & oven carpeting, drapes & rec room with ¾ bath Southeast
12 CONTRACT BUYERS will be interested in any of several properties we can offer with NO DOWN PAYMENT Call today
TRADES ACCEPTED
OFFICE 432-7591
Virgil Beckman 432 5837
Betty Christiansen 466 3481
Bill Beckman 488-4608
Blanche Tyrrell 796 2236
H A
wolf 23c

HARRINGTON'S
"Since 1914"

1 FIRST OFFERING' Executive home—South' Rambling brick rancho with 3 bedrooms 3 baths, built in kitchen carpeting, drapes, SEPARATE dining room, 2 fireplaces, attached double garage' $32 500
2 SELDOM will you find this fine a home for just $9 000' Near Ag College area it's a 2 Bedroom home in top condition Drive by 2955 Apple
3 UNI PLACE location for this snug red brick 5 room home with basement apartment Carpeting central air Nice garage Just $13 995
FRANK D HARRINGTON 488-4878

4 WIDE OPEN SPACES Fine 3-bedroom BRICK ranch with DOUBLE attached garage East High Huge built in kitchen baths full basement, excellent condition' $21 950
5 PRETTY STONE RANCHO — bedroom Southeast, just $18 500 Yes—a dining room, finished rec room patio, 60 ft x 200 ft yard, garage Immaculate'
6 LOOK Just $400 DOWN and $115 per month for this cute & cozy 3 bedroom plus den Northeast New carpeting attached garage CLEAN? $12 950
DON HARRINGTON, JR 423 2026

7 OWNER IS PACKING' See this 3 bedroom brick rancho only 4 years old, expansion room in basement Double garage, South $19 950
8 TRIM & ATTRACTIVE bungalow 33rd & F. splendid condition 2 bedrooms carpeting, bright new kitchen, air conditioning, FHA Appraisal $13 950
9 HIDDEN BARGAIN Double your living space with walkout co venience Park Manor 4 bed rooms, 2 baths, charming rec room $20 950
SHIRLEY WITTLER 488 0034

10 TWO BEDROOMS' $12 500' Exceptionally clean home Close to school, Bus and shopping All rooms good sized Fenced yard and nice trees Good Southeast location
11 AG COLLEGE neighborhood 2 blocks from Campus Nice big kitchen and living room Just been redecorated inside Finished basement Garage. 3 bedrooms $12 450
12 WORTH THE MONEY' Large well cared for, 4 bedroom home near Wesleyan Campus Big kitchen 2 baths new furnace, new roof All for $7 500
IVAN DEVOE 423 4050

13 EXECUTIVE stone beauty on elite South Corner Two 12 x 12 bedrooms and living area beautifully carpeted and draped Private patined rear yard Finished basement $25 000
14 1801 E SOLID home SOLID neighborhood has two well rented apartments Owner leaving town and anxious to sell Ask ing $21 500
15 1060 ELDON DRIVE in East ridge has a walkout finished basement with bath, first floor three bedrooms 1½ baths built in kitchen A STEAL at $23 900
EMILY MARTI 488 9210

16 LOOK TO THE FUTURE' This duplex will serve as your home and found your fortune' Large lot tremendous possibilities $13 000 terms
17 $400 DOWN' 4 BEDROOMS 2 baths in this almost new brick home in southeast Lincoln Fenced yard spacious kitchen in top condition $19 500
DICK PUTNEY 488 4219

18 JUST LISTED Lovely STONE Brownbilt near Randolph School Carpeted draped spacious living dining area two good bed rooms lovely yard Priced at $1 9 0
19 PERSONALITY PLUS Spacious 2 bedroom Southeast with big dinette large bedrooms central air deluxe basement with bar Attached garage $15 500
JIM JAMES 488 4874

20 CAPE COD Three bedroom red beauty near Irving and Merle Beattie school Large living room with fireplace Built in kitchen $14 200
21 THREE BEDROOM Stone Rancho built in kitchen Lovely Southeast location Completely finished basement Double garage covered patio Fenced yard $19 0 0
22 SUBURBAN LIVING at its best' High & sightly Neatrene Acres just South of Lincoln on 56th Offering a spacious 4 BEDROOM 3 bath rancho custom built with EVERYTHING' And under $50 000
ROY TALBOTT 488 2383

23 OWNER WANTS TO SELL 3 BEDROOM brick rancho large living room with dining L- eating space in kitchen with built in range & oven Full basement 3 blocks to Dawes school
24 YOU MUST SEE 1316 So 49th 3 BEDROOM home lovely living room to the rear also dining room Finished rec room Central air ¾ bath down Assume FHA loan $2000 down
25 SMALL DOWN payment 4 BEDROOM Frame completely redecorated Carpeted living room Lots of house for $11 500 Belmont area
LUCILLE WILBER 466 1475 23c

HARRINGTON ASSOCIATES, INC
1201 J St 475 2678

Homes for Sale 82

By owner—For quick sale—3 bedroom brick. Good southeast location. Assume low interest loan with down payment. 2044 So 42 477 3714, Mrs. Kalppiemeyer days. Evenings, Sundays 488-3717 21

By owner—duplex, could be large family home. Contract to right party. Future commercial value. 489 1160. 9

BROWNBILT ON B
Excellent condition inside and out, beautifully carpeted and draped, double garage, central air, finished basement, two fireplaces, see to appreciate, $20,000. 3830 B. 488-2680 1

BUNGALOW
5 rooms priced for quick sale Combination windows & doors. For more information call 27
CLINGERMAN CO 432-6438

By owner 4 bedroom brick, 6 closets, elaborate kitchen with birch cabinets, 1½ baths, large basement, Meadow Lane, Culler, East High, shopping center 2 blocks; 75 ft corner lot, 434 2728. 28

By Owner—2601 Woods Blvd Price reduced to $23,500 for quick sale Immediate possession 3 bedroom stone, finished walkout. Extra room in basement, central air, many extras Drive by, then call 489-5047, 432-4007 for appointment. Will carry mortgage or contract 3

By Owner—A-1 stone ranch Country Club area Air-conditioned 3 bedrooms, carpeted, draped, finished basement Fenced yard. $23,500 423 2505 11

By owner 3 bedroom stone house with central air conditioning 4101 Locust Street. Will trade equity for mobile home 435-5873. 19

By owner—3339 Curtis Dr Southeast 3 bedroom brick, 2½ baths, Finished basement. Central air Double attached garage Carpet, drapes Bus, schools, churches $23,000 26

By owner—Moving, 8 big rooms, 2 baths, full basement, 11 closets, carpeting, paneling, Bryan Hospital area $17,000 488-6926 26

By owner, 5 room house Partial basement, on small lot, low ceilings, gas furnace, off-street parking, new hot water heater, new roof, all newly redecorated $9,000 466 7232 18

For complete Mortgage Loan Service NATIONAL BANK OF COMMERCE TRUST & SAVINGS PHONE 477 8911 25c

By owner 3461 No 51. Two bedrooms, third in finished basement, 1¾ baths, wall to wall carpeting Close to school, 434-2096 24

By owner, 4626 Gladstone 3 bed room, full basement, $400, assume loan 466 9654 30

Classified Display

Homes for Sale 82

College View—By builder 3 bedroom brick. Nice kitchen with eating space. Shower in bathroom. 488-0637. 26

Citizen's

2312 CALUMET COURT—Choice older 4 bedroom close to Sheridan Irving schools Immaculate condition. See to appreciate.

5234 LEIGHTON—Large 2 bedroom brick, 3rd bedroom & rec room in basement, attached garage.

6140 BENTON—3 bedroom, separate dining area, double garage Immediate possession. ONLY $15,000

5307 COOPER—3 bedroom Split level—family room, near new, a lot of house for $16,900

2821 NO 51st—Owner wants an offer on this large 4 bedroom, hard wood floors, fireplace, immediate possession.

5731 VINE—Here is a most outstanding 3 bedroom, Silverdale stone Over 1400 sq ft Separate dining room, beautiful fireplace, finished basement, 4 car garage Large lot Loaded with extras, For $27,500

2818 NORTH 65th—A choice home for a retired couple 2 bedroom brick, basementless, large yard with lots of flowers Quiet street, quick possession

4903 MARTIN—clean 5 room, 2 bedroom bungalow, full basement, large yard, ideal for older couple. A real buy at $9,950

BILL GRICE 434 2295
Citizen State Bank Bldg
Office 434-6358 25c

Convenient Southeast location 2723 Cable 3 bedroom bungalow Comfortable living and dining rooms Modernized kitchen and bath Patio Nice lot By owner, $11,800. 432-3324, 423-3029 26

Custom Comfort
Wedgewood home in East High Ruth Pyrtle area has many built ins dishwasher range, disposal Large sunken family room with fireplace opens to patio Master bedroom suite with ceramic tile baths 4 bedrooms, air conditioning 310 Lakewood Dr. Price, $31,950

Call 432 5585, Peterson Construction Co After 5 call Lem Dobbins, 489 1478, Clayton Rock, 488-9553, or Don Tangeman 488 9674 23c

Classified Display

Homes For Sale 82

Deluxe Family Home
4 bedrooms, 3 baths, family room, den, fireplace, lovely pecan paneling, and sun deck. See this one at 840 Capitol Beach Blvd.
Call VANDE KROL 488-4182 18c

DUPLEX
2738-40 No 68
Good investment Near new brick, 2-3 bedrooms. Built-in electric stoves & ovens 1 side carpeted & central air, double carport. Fine condition 23
Marcy 432 8229 Wilson 423-5920
STAR REAL ESTATE 432-2429

EQUITABLE REALTY
477-4118

FAMILY NEEDED for this 2 bedroom ranch type home, 3rd bedroom in basement and rec room, carpeting, covered patio, very unusual kitchen, attached garage, on dead end street, $14,600

DESIRABLE 2 bedroom brick in College View ,everything is here for living in comfort, 10 years old, close to school, extra features are late additions, $16,500.

Jerry Joyce 488-5750 29c

Good Homes For Price and Size
Ruth Pyrtle Area
Air-conditioned three bedroom, has fenced yard and patio Financing available. 7940 Cherrywood $13,950.
Small Family Perfect
Tidy 2 bedroom home Has large living room, big kitchen $89 monthly including taxes & ins $300 down, price $10,450 2035 Griffith
2 bedroom carpeted home has patio, finished basement Assume 5¾% loan with relatively low down
Large Family Perfect
4 bedroom, story and half home has newly remodeled kitchen with new cabinets and built in oven range Full basement, garage $1500 assumes present FHA loan. 5149 Randolph
Economy Price Perfect
1220 NO 51 $9,075
2 bedrooms $275 down FHA
4430 CLEVELAND $12,700
2 bedrooms & garage $400 down
1428 SIOUX $14,750
2 bedrooms $450 down FHA
Call 432-5585
Peterson Construction Co
After 5 Call LEM DOBBINS, 489 1478 CLAYTON ROCK 488-9553, or DON TANGEMAN 488-9674 30

Classified Display

Homes for Sale 82

CHEAPER & BETTER THAN RENT $350 down on new FHA loan. No closing costs. Total mo. payment of $94.60. Cuts 3 bedroom at 3634 No. 58. Possession Now. Call E. C. WALTERS CO. 475-2691. Eves. 477-2271. 28c

FAMILY HOMES

Owner transferred; 4 bedrooms, 2 baths, carpeted living room, built-in stove, oven, exhaust, dishwasher, in modern kitchen, fenced backyard with covered patio Northeast near schools, immediate possession.

A complete package of comfortable family living near Southeast High and Holy Family schools, one owner 12 year old 3 bedroom brick home, 2¾ baths, central air, carpeting, finished recreation room in divided basement, automatic garage door, fenced backyard, excellent financing 23c

Lou Sommerhauser
REALTOR
MULTIPLE LISTING SERVICE
477 5113 519 Anderson Bldg 489 1071
SELLING REAL ESTATE IN LINCOLN SINCE 1954

HERE IS A BEAUTY
We've just listed this gracious ranch style home on beautiful Mulder Drive
Only a few years old, built by Evans, it has a poured concrete foundation, excellent center hall plan with large living room, dining room and all modern kitchen, plus 3 fine bed rooms and 1½ baths
There's an ideal recreation room, utility room, and loads of dry basement storage area
Spacious double garage with radio controlled door
Many more quality features you will appreciate when you see this home The lovely medium sized yard thats nicely landscaped is grand for outdoor living All for $31,750 and worth the money
George Christy 488 9365
Henry Obbink 432-2936
C D Kimball 488-6927
C. C. KIMBALL COMPANY
47 Years "Selling Lincoln"
Sharp Bldg 432 7575 24c

Classified Display

GOTFREDSON'S 3900 BLOCK SO. ON 48th PLYMOUTH CITY OPEN SUNDAY CLOSED SAT.
WHERE MANY MORE FINE AUTOMOBILES ARE SOLD FOR FAR LESS

'67 FURY III
ONLY $90 DELIVERS TODAY
PLUSH PLYMOUTH
FACTORY AUTOMOBILE FROM CHRYSLER CORPORATION

COLOR

WAS PRICED AT $3782
(DRIVEN — DRASTICALLY REDUCED)
★ Automatic transmission
★ Flow-through ventilation
★ Tinted glass
★ 230 HP V-8 engine
★ Whitewall tires
★ Deluxe wheel covers
★ Beautiful nylon pleated seats
★ Pushbutton raido
★ Padded dash and visors
★ Remote control mirror
★ Power steering and brakes
★ Power windows
DON'T TRADE ON SATURDAY SUNDAY WE FINANCE
$2257 #1140

'67 Chrysler
WE NEED ROOM
ALL PRICES SLASHED
FACTORY AUTOMOBILE FROM CHRYSLER CORPORATION
FULL PRICE SUNDAY
$2557 #1144

'67 DODGES
PLUSH POLARA 4-DOOR
FACTORY AUTOMOBILE FROM CHRYSLER CORPORATION
FULL PRICE SUNDAY
$2337 #1139

AUTOMOTVE SALES CENTER FOR 1967 CHRYSLER CORPORATION FANCY POPULAR HIGHLY DISCOUNTED FACTORY AUTOMOBILES
Yes, Howard Gotfredson has purchased huge select groups of the popular '66 '67 factory automobiles from Chrysler Corporation originally placed in service by Chrysler Corporation, Chrysler Motors Corporation, and/or one of their subsidiary or affiliated companies.

LEFTOVER NEW 1967 PLYMOUTHS HIGHLY DISCOUNTED
DON'T TRADE SATURDAY BE HERE SUNDAY | OPEN 9-9 SUNDAY DRIVE 39 BLOCKS SOUTH ON 48TH ST.

1966 FORD
Nice economical automobile Sunday it's only
$1287

1965 IMPALA
4 door equipped with V-8 engine automatic transmission power steering radio and heater #1128
$1187

1965 MALIBU
Good selection of immaculate sporty hardtops Sunday
SAVE

1965 VALIANT
transmission radio and heater.
$957

1964 PLYMOUTH
Low priced but extremely fine automobile Sunday only
$787

1965 CHEVY
Hardtop equipped with bucket seats 4 speed transmission and radio
$1187

1962 CHRYSLER
Newport 4 door with automatic transmission power steering and radio #1105
$687

1967 SIMCA
huge group at used car prices. Chrysler 5 year warranty #109 and #099
$1587

1965 MUSTANG
2+2 fastback with V-8 engine and extremely nice
$1887

1960 FORD
Very nice automobile Perfect for a second car
$287

1965 BARRACUDA
Red fastback with snappy V-8 engine and 4 speed transmission
$1887

1966 CADILLAC
roof Still has window sticker on window of $6020 Now only
$3887

CLOSE OUT OF SURPLUS—AIR CONDITIONED IMPALAS
'67 CHEVYS
LOADED IMPALAS WERE $4087

SUNDAY FINANCE
$2297 #304
$190 DELIVERS DRIVEN IMPALAS
EQUIPPED WITH
★ Air conditioning
★ V-8 engine
★ Automatic transmission
★ Power steering
★ Tinted glass
★ Padded dash
★ Windshield washers
★ Radio
★ Whitewall tires
★ Wheel covers
★ Padded visors
★ Backup lights

GOTFREDSON'S 3900 BLOCK SO. ON 48th PLYMOUTH CITY OPEN SUNDAY CLOSED SAT.
WHERE MANY MORE FINE AUTOMOBILES ARE SOLD FOR FAR LESS
34c

Homes For Sale 82

Excellent INCOME Property — $300 month. My equity $8,000; assume 6%, balance, $78 month. 477-8159. 28

DUTCH COLONIAL
Ag College. By owner. Three bedroom, beautiful kitchen, new carpeting, fireplace. 2833 Dudley. 434-2040. -28

East High area—321 East Cherrywood Dr.—Spacious 3 bedroom home. 1,100 sq. ft. In excellent condition. Big, fenced in back yard. Central air conditioning, newly decorated & carpeted. Close to bus line. Assume 5¼% loan for only $1,500 down. 488-4107. 28

FELTON
NEW LISTING—Southeast. Large 2 bedroom brick (3rd in full finished basement) rec. room, central air, large patio, detached garage, beautiful landscaped yard. $300 down, $137 monthly FHA, if desired.
NEW LISTING — Wilberbee Gardens, 2 bedroom basementless, attached garage, patio, four blocks to Hawthorne. $11,250.
1836 RYONS—Submit offer, owner leaving town, large loan can be assumed on this 2 bedroom brick bungalow with 3 bedrooms & extra bath in finished basement. Formal dining room, central air, garage. 24c
Felton Real Estate 432-6631
489-1412 423-6022 434-6346
423-8551 423-3598 466-1627 489-5608

Immediate Possession
BY OWNER—3 bedroom stone, two baths, double garage, perfect condition, $23,900 with 90 percent loan available, 3872 Smith, Ph. 488-3342. 2

FELTON
$14,750—If this is your price range, before you buy see this attractive 2 bedroom stone with full basement. Garage. Beautifully landscaped lot. South.
$23,000 — 6 room ranch, completely finished basement, 2 baths, zoned for duplex, central air, adult.
$17,000 — 2 houses on these 3 lots. Room to build another. North.
$14,500—Like a fireplace? This large 3 bedroom bungalow near St. Teresa has one. Plus many other fine features. Low down payment. FHA.
$7,500—Don't miss the boat on this one. It will FHA with payments less than rent. 4 bedrooms, excellent condition, new furnace, 2 lots.
$9,750—3 bedrooms Suburbanite, well kept, FHA terms. Northeast.
????—Priced at $12,500 but owner wants offer. Newer 2 bedroom bungalow with basement apt. Attached garage, southeast.
$17,000—(And that's a reduction of $1,000) Split level 2 bedroom brick. Attached garage, out-of-town owner is sacrificing.
$7,500—A lot of house for the money. 8 rooms, newer furnace, combination windows, large shade trees. 2 stall garage, southwest.
$6,500—6 rooms & baths, newly decorated, buy on contract, Kieckner Court.
$10,500—6 rooms, bath & half, price includes furniture, close in, north.
$12,5[illegible]—6 rooms & bath one floor. Apt. & 2nd bath in basement. Rooms are large, kitchen 11x16 with exceptionally nice built-ins. Immaculate throughout.
Property IS selling. If your home is for sale we would like to visit with you. 25c
Felton Real Estate 432-6631
489-1412 423-6022 423-8551
434-6346 423-3598 466-1627 489-5608

For sale by owner. 3 bedrooms upstairs, 2 down, 3 baths, recreation room, beautiful carpet, central air, electric stove and oven, disposal, double garage, lots of shrubs, patio. Near Gateway Shopping Center. 7801 Starr. 434-4354. 26

House for sale. 1242 Pawnee Street. 477-3737 to make bid. 12

JUST LISTED
Sacred Heart church & school across the street from this 3 bedroom, full basement home for only $7,500. 25c
HARVEY TAYLOR 434-2916
The Portsche Co. 488-0988

Lincolnshire Estates
7140 Oxford Road. Luxury, 5 bedrooms, 3 baths, very large kitchen, formal dining room, family room, enclosed porch, finished basement: Enjoy family living in a Hampton house in Lincoln's prestige location. By appointment 488-5874. 20

HOME
OPEN SUNDAY
3:00 to 5:00
1312 Eastridge Dr.
(1 block east 56th & A)
SPARKLING 3 bedroom with center hall plan. Divided large ceramic bath + ½ bath. Carpeted. Central Air. Large family dining room. Handy U-shaped kitchen with counter pass through. Fine rec. room. Large fenced yard with excellent private party patio. Brick & Frame. Near Schools & Park. $21,900. Excellent Terms. 24c
Call Glenn E. Cekal 477-3771
1600 M—Drive-In Parking—475-2691

R. C. WALTERS CO.
HOME + INCOME
ALL STONE 2 bedroom. Entry with guest closet. L-A-R-G-E living room. Convenient to shopping, bus & Randolph School. PLUS Income from basement apartment. Priced R I T E! E-Z Terms. Move right-in—Call
Glenn E. Cekal 477-3771
Joe E. Fenton 423-2053
R. C. Walters Co.
1600 M—Drive-In Parking—475-2691 3c

HERE'S A DANDY
THREE BEDROOM HOME in a good location for school, church, shopping. Full basement. 1½ baths, good loan can be assumed. Call Us Today To See.
Henry Obbink 432-2936
George Christy 488-9365
C. D. Kimball 488-6927
E. C. KIMBALL COMPANY
47 Years "Selling Lincoln"
Sharp Bldg. 432-7575 24c

In Greenwood, 3 bedroom and garage, real nice. Waverly. 786-3265. 28

LIQUIDATE THIS WEEK—1 Two bedroom house on So. 9th $2,450—1 Two Bedroom house in very good Havelock Area $2,850—1 Duplex So. of Downtown Area with $130-mo. income—$5,850. Call Guideline 435-2186 or Call Owners at 423-8296 or 488-7460. 21c

NEW HOMES IS OUR BUSINESS LET US HELP YOU PLAN YOURS
Evans Construction
488-2656 -8c

MAPLE VILLAGE
3 bedroom frame, 2 baths. Ideal kitchen. Full basement, part finished. Attached garage. Full lot. SELL $15,950. Hile, 488-4725. 23

NEW LISTING
Stone & frame 2-bedroom. Dining room, built-in refrigerator, deep freeze & stove. Full basement with rec room. Attached garage. Excellent Calvert & Holy Family School location. Priced at $16,950. Call JIM MULDER, 423-2435. 23c
hardesty
140 So. 48 488-0971

NEW LISTING
Elegance personified, beautiful Colonial ranch in all new Southeast High & Maude Rousseau. Home has everything wanted by the most discriminating buyer, including 4 bedrooms, 3 baths, Pecan panelled family room, formal dining room, living room fireplace, double garage, finished rec room. 1800 sq. ft. living area. Priced under $40,000. For appointment call: CLIFF WILLIAMS 466-1441
BILL KIMBALL CO.
227 So. 13 REALTORS 432-7606 24c

NO MONEY DOWN
BUY LIKE RENT
WORK AGREEMENT
2140 NO. 30—3 bedroom, $73 month, only $2,900.
3[illegible] BALDWIN—2 bedrooms, full basement, nice lot, $65 month.
23[illegible] LYNN—Large full 2 story, 4 or 5 bedrooms, basement, $65 month. Make offer.
3[illegible] H—2 bedrooms, full basement, only $40 month.
117 WEST G—2 bedrooms, only $2[illegible] month, Make offer.
BILL 489-4092 STAN 466-6987
DEXTER 435-5992 ALICE 489-4002
HAROLD 488-2205 CARL 466-7879
LEE ROY 475-5968
OFFICE 477-2760
BELMONT REAL ESTATE 20c

Homes for Sale 82

Large near new house, 3430 South 35. Must sell. 488-3854. 1

NEW LISTING
PERSHING SCHOOL is only 4 blocks away from this neat 3 bedroom home. It features a double garage, central air and a finished basement. Newly decorated & ready to move into. ROTTHAUS 466-8397. 27c
BALL REAL ESTATE CO.
477-4142

NEW LISTING
ENGLISH BRICK family home near 26th & Woodsdale. 3 spacious bedrooms plus 4th bedroom or den on the 1st floor. Carpeted living & dining rooms, 2 fireplaces, 1½ baths, panelled rec room with built-in bar, double garage. Stuart Goldberg 423-6985.
NEW LISTING
SOUTHEAST, 3 bedroom, 3 year old brick home in excellent condition. The 23x13 living room & bedrooms are carpeted, the kitchen is conveniently arranged for easy cooking, the basement has a 4th bedroom and nicely finished rec room. A plus feature is the workshop under the double garage, air-conditioned, too. $22,300. A. Manzitto 488-1027.
NEW LISTING
INDIAN VILLAGE, 2-3 bedroom stone home with carpeted living room & formal dining room, fireplace, newer kitchen with oven & range, nicely finished basement with ½ bath, 2 car detached garage. An outstanding feature of this home is the covered well shaded large porch. It's vacant, $16,250. A. Manzitto 488-1027.
NEW LISTING
BEAT THIS FOR excellent return on a $8,000 investment. Older 2 story duplex, in College View, 2 water heaters, 2 furnaces. Total return of $140 per month. A. Manzitto 488-1027.
NEW LISTING
HOME with expansion possibilities, 3 bedroom home near Meadow Lane School & across the back yard from St. Johns School. The daylite basement offers a 4th bedroom and nicely finished rec room, central air conditioning. $21,250. A. Manzitto 488-1027.
NEW LISTING
THE TENDER LOVING CARE this home has received is obvious. 1375 sq ft., 3 bedroom brick beauty in Eastridge. $22,900. Immediate possession. Les Dragoo 434-5620.
NEW LISTING
HOME FOR YOUR LARGE FAMILY, 2 story located near Prescott School. The first floor offers a 5th bedroom or first family room, the oak floors are beautiful, space & closets galore. $13,500. A. Manzitto 488-1027. 24c
OFFICE 489-6581
GATEWAY REALTY

NEAR EAST HIGH SCHOOL
4-bedroom, 2 baths. Central Air. Owner being transferred. 29c
JIM BARRY
Real Estate Ph. 432-4417

Now—for sale by owner. Price lowered—3 bedroom, dining room, large kitchen. Garage, workshop. $15,900. 3013 So. 47. 489-1563. 25

NEAR STATE HOSPITAL
12 year old 2 bedroom brick with apt. in basement. Detached garage, taxes only $138 total. Price only $12,500.
LYLE BIGLEY 488-7223
MILLIE WILL 466-5603
2. LARGE FAMILY
will fit into this 7 bedroom bungalow. Forced air gas furnace and central air. Also fire alarm system. On full lot in south Lincoln. Price only $9,500.
SUE BROWN 488-2631
DON McKIBBEN 488-1409
3. JUST LISTED
2 bedroom bungalow near Randolph school & St. Theresa, oak woodwork and floors, new bathroom & new garage. All this for only $12,950.
WILLALEE SPELTS 423-1004
MABLE ATKINSON 466-0165
4. HOME AND INCOME
near 11th & Van Dorn, excellent 20 year old one story 2 bedroom frame with nice one bedroom apt. in basement renting for $80 per month. Also 2 stall detached garage & on well landscaped lot. Price only $15,000.
HARVEY TAYLOR 434-2916
STAN PORTSCHE 488-1120
Portsche
488-0988 4401 "O"
REALTORS serving Lincolnite's real estate needs since 1955. 23c

NORTH LINCOLN
2 bedroom frame home just 2 blocks from Elementary school, near ISS, double garage, fenced in back yard, large family kitchen. Shown by appointment.
SOUTHEAST
1 year old 3 bedroom split-level home in good location, 3 baths, carpeting, built-in range & oven. Double garage plus many other extras. Available soon, shown by appointment.
INNESS & PETERSEN
CONSTRUCTION CO. 21c
Ken 488-3854 Lyle 466-3098

NEW DUPLEX, wonderful location for Wesleyan, Goodyear, bus & store. 5730-32 Cleveland. $27,500. Annual income $3000. Carpeted oak trim, air-conditioned, appliances, off-street parking. Call Ed Pavelka, 466-3542. 24

OPEN HOUSE
BY OWNER
1-4 Sat-Sun
3 bedroom, completely redone family home, will sacrifice. Under $10,000. 2045 D. 24

OLD
House on duplex zoned lot, $2500, $100 down, $50 per mo. 1211 Saratoga.
1905 So. 16—$4600, $100 down, $50 per mo. Ed Pavelka, 466-3542. 24

OPEN HOUSE
2 TO 5
4120 SOUTH 37
A sharp 3 bedroom brick house with detached garage. Neat interior with lots of space. 1½ baths, full basement partially finished. Well landscaped, a friendly neighborhood. Near schools. Owner leaving city, will sacrifice. This 3 year old home is priced low. Family anxious to move. 24

OPEN 2-5
2800 SOUTH 41
Beautiful stone, 2 fireplaces, finished basement, 1¾ baths. Carpeted. Drapes. Attached garage. Dishwasher and disposal. Air conditioners. Large corner lot. Near Lincoln Southeast. -3
$17,950

THE VENNER CO.
A VERY LIVABLE HOME
Large family sized kitchen. You simply must see this spic and span 2 bedroom home to appreciate the Value offered at $10,200. Call Helen Hatfield at 488-2050 or 432-6693.
CONTRACT
Here is your chance to build up your investment. See this 3 plex close to the downtown area. Income of $185 per month. Call Helen Hatfield at 488-2050 or 432-6693.
GOOD NEIGHBORS?
NORTHEAST
If you are, I want you to see our 2 bedroom frame with a full basement and a heck of a big yard. This is in excellent condition and I can sure help you own this one. I am interested in trading too. Call Delmar Bomberger at 466-9375 or 432-6693.
FAMILY HOME
SOUTHEAST
4 bedroom, central air conditioning, large—light rec room, 2 full baths, perfect school location, better financing than you can get today. Call Delmar Bomberger at 466-9375 or 432-6693
LIVING WILL BE EASY
When you have reduced the house payments by buying this lovely home with a deluxe basement apartment. The apt. rents for $75 and the house is under $14,000. Call Helen Hatfield at 488-2050 or 432-6693. 24c

Open House, 1830 Twin Ridge Rd. Modern 3 bedroom, attached garage, finished basement. Sat., Sept. 23, 10-12; Details auction ad of Sun., Sept. 17. -24

OPEN HOUSE
Near new large 6 rooms, 2430 So. 39 Open [illegible] 2-5pm. 24

Older 5 bedroom home, well located, will sell on contract to responsible party, call 432-7071 after 6pm. 22

Homes For Sale 82

Southeast, 1,200 sq. ft. on first floor. Dry daylight basement, 2 baths, fireplace, 4 bedrooms, new carpeting, paneled rec room and family room. Attached garage, drapes, dishwasher and air conditioning. 488-3082. 8

OPEN SUNDAY
2-5
2833 SOUTH 42
A lovely 3 bedroom stone and frame home. New family dining room with sliding doors on to large patio. Basement and fenced yard. $17,250.
488-0000 Office 434-3547
ROBERTS & HOLVERSON
488-1163 Evenings 466-0049 24

PRIDE
YOU WILL BE PROUD, to entertain your friends in this beautiful former MODEL HOME, 3 bedrooms plus the 4th in the finished basement, 1½ baths, central air, rec room, and priced at only $18,500—call Bernie Hardesty—488-4810. 23c
hardesty
140 South 48th 488-0971

SOUTHEAST—$14,650
Lovely family home in top school location. Large kitchen, finished basement, attached garage, shady fenced yard. One you should see.
ART JOHNSON REALTY
488-3000 42 & "O"
Art 488-4448 Dorothy 488-6958
Dale 489-6611 Jim 488-2113 19c

TO SAVE
let us show you thru 5625 FRANKLIN ST. THREE BEDROOM BRICK WITH TWO BATHS, FINISHED REC ROOM, WELL LANDSCAPED LOT, LARGE GARAGE ATTACHED. THE BARGAIN OF THE CITY. 22c
dan foley
432-2334 Off. Res. 488-5773

TO SETTLE ESTATE
2 bedroom frame, large living and dining room combination with fireplace & carpeting, full basement and garage. Close to school.
4045 GARFIELD -25

The VENNER Co.
New Listing
Close to schools, bus, and shopping. 4 bedroom home. 1½ baths. Full basement. Good financing available. You can buy this under $12,000. Helen Hatfield 488-2050 25c
300 So 13th 432-6693

Will build on your lot or our; your plan or ours.
F. C. KORST
Custom Builder
488-4298 488-1090 1c

WAVERLY, NEBR.
3 bedroom rancho brick with oversized, attached garage. On a large lot, 12 in. blocks in the foundation. Plenty of birch built-in's & a GE range enhance this large kitchen, nice dining space. Good sized living room, carpeted, large double door closets in each bedroom, ceramic tile bath. Shower & ruff in basement. Wonderful view from front. Call to see this. Wright 477-4552 Sundeen 466-8812
OLE MADSEN REALTY 785-2501 26c

Will pay you to finish kitchen, 3 bedrooms, new carpeting, redecorated inside-out. 2045 D, 423-6262. 23

3 bedroom brick, 2 fireplaces, finished basement, double garage, close to schools. 3725 R. Only $21,950. 432-8877 or 434-6007. 6

3 bedroom Cape Cod, fully carpeted, close to town and schools. 434-2786 after 5 pm. 1

2 bedroom newer frame. Carpeted, new large heated garage, patio, garden, playground, church, schools, bus, shopping centers, $13,700. 5231 Lexington. By owner. 434-6956. 24

5 BEDROOMS
Well cared for home. Living room, fireplace, dining room, 1½ baths, central air. Easy financing. MAKE OFFER. $13,500. 22c
ART JOHNSON REALTY
488-3000 42 & "O"
Art 488-4448 Dorothy 488-6958
Dale 489-6611 Jim 488-2113

2 BEDROOM BRICK—NORTHEAST
6860 Benton — A neat, like new 2 bedroom brick, 22x26 attached heated garage, & workshop. Full basement, eating space in kitchen. Carpeted. A nice home on a nice street. $15,000. 23c
ALLEN REALTY 488-2347
Bob Robbins 466-2281

3 bedroom house. Central air conditioning. Large yard and rooms. 2520 St. Thomas. 423-8272. 1

4 BEDROOM—SOUTHEAST
Excellent home for a large family. Bath on each floor, large kitchen, central air, beautifully finished basement, attached garage. Close to schools. $23,500. 19c
ART JOHNSON REALTY
42 & "O" 488-3000
Art 488-4448 Dorothy 488-6958
Dale 489-6611 Jim 488-2113

5 BEDROOMS
New Colonial & the best location in Lincoln. $42,500.
VESTECKA-MERRITT
BUILDERS 23
489-8455 477-2026

$300 DOWN, $75 MONTHLY may buy this nice 2 bedroom bungalow. Newer furnace, water heater, roof & foundation. No loan cost.
NEAR 27TH & "O"—9 rooms, 2 baths, double garage. Solid & sturdy but needs minor work. Large family, income, nursing home, etc. $11,000. Contract terms. 24c
Vera Ritze 488-5859
TOMEK REAL ESTATE 434-6760

14 ACRES
1. Close to HALLAM elementary SCHOOL and SHOPPING. Crete HIGH SCHOOL by BUS.
2. LINCOLN telephone. Regular rate.
3. PAVEMENT 95% of the way. GRAVEL 5%.
4. GOOD water. 2 WELLS. Huge LAKE on neighbors land RIGHT OUTSIDE YOUR WINDOW.
5. Sound MODERN 3 bedroom home. BARN machine shed can be 4 car garage. Poultry, hog and cattle sheds. Granary. Good fences.
6. Just $15,000 with $1,500 down.
7. YOU, your KIDS, your LIVESTOCK all fit into this RURAL SETTING. Better investigate today! 29c
HAROLD PROCTOR
REAL ESTATE Office 477-7734 or 477-7735 EVENINGS 434-2226 or 488-9574.

Real Estate Wanted 83

A client of ours needs a 2 bedroom stone or brick home, finished basement, two car garage, central air. Irving Junior High district, in excellent condition. Lou Sommerhauser, Realtor 477-5113. 1c

Have buyer for $30-$35,000 home. Must have family room, 3 bedrooms, double garage, fireplace preferred. Call Thelma Minary, evenings 488-4457 or 23c
KREMER'S
488-2662 or 488-2987

Abandon problems of selling. We sell or it costs you nothing. NO OBLIGATION if you want us to tell what we think your home is worth today. Just call FELTON REAL ESTATE (a name in Real Estate for 50 years). 432-6631 or eves. 489-5608. 18c

We are moving our listings so fast we just discovered we need 3 & 4 bedroom homes in the 20 to 30 thousand price range. Call any of our 10 qualified house salesmen. No cost to you until we sell it. 29c
THE PORTSCHE CO.
Serving Lincoln for past 12 years
4401 "O" 488-0988

23 IN 30
Business has never been better at Austin's. In the last 30 days, we have sold 23 properties. Our supply of listings is now low and we need listings, particularly in the $15,000 to $25,000 price range. It costs no more to list with a leader. Call any one of our 8 qualified salespeople. AUSTIN REALTY CO. 488-27[illegible] 25c

Real Estate Wanted 83

Want your home sold? Call Granada Realty for professional service. 432-6347. 20c

Airplanes, Parts, Service 100

Piper Vagabond, Continental 65, metal prop, cruise an easy 95, recovered 1964, 120 hrs., SMOH, always hangared, $1800. 434-2314. 1

Automotive

Auto Accessories, Service 101

Atlas all air operated tire changer, same as Captain 1010. Used only 3 months. 434-8620. 23

Complete Chevy stick change over, with 11 inch clutch, $75. 466-3314, 6400 Havelock Avenue. 1

Complete 396 Chevrolet V8. Rebuilt, never run. New throughout. 799-2230. 26

MUFFLERS—$7.95
Most Cars, Ford, Chev., Plymouth
OK TIRE STORE, 640 West "O" 24c

Super tuneup. SPEEDWAY MOTORS, 1719 N. 477-4421. 26c

327 300 hp Chevy, aluminum bellhousing. '55 Chevy transmission. 466-3879 evenings. 27

4 barrel manifold and carburetor setup. 466-9420. 2336 No. 70th 24

Bicycles, Motorcycles, etc. 102

BEHLEN MOTOR SPORTS
BSA
Yamaha
Over 100 Cycles To Choose From
1145 No. 48 434-7070 23c

Bridgestone sales and service. Factory trained for most makes. Lincoln's best equipped Cycle shop. Goodwin Motors. 125 No. 23. 432-3079. 18

Beautiful blue, sturdy, safe. 1967 Yamaha 305. $600. 423-6075. 2

Honda 1965, 65cc, must sell, 6340 Banton, basement apt. 28

HONDA MOTORCYCLE SALES. Prices are lower at RASKEY MOTOR CO., Brainard, Nebr. 90 days, 4,000 mile factory warranty. Also open evenings and Sundays. 45 miles northwest of Lincoln: 545-3431. 11

B.S.A. Honda, B.M.W., Motorcycles, Sales, Service, Hurlbut's, 7331 Thayer. 466-0977. 11

Cushman scooter, old but good shape, make offer, 477-1575. 23

Cherry 1955 Triumph 650. Excellent condition. 4512 No. 60th. 466-4169. 28

Luxury motorcycle. Call after 7pm. 434-7326. 25

RANDOLPH MOTORS
HONDA—TRIUMPH—BULTACO
Back to School Specials!
(Why Walk?)
Cycles as low as $95
21st & N 432-5348
Financing Available 25c

Yamaha, 1967, 250cc, YDS3, 3000 miles, $500, 432-6753. 29

1967 S-90 Honda—200 miles, $350. 434-3402, 434-5329. 22c

1967, 305 Honda Scrambler. Reasonable. 466-4208. -29

1967 Yamaha-305 Scrambler. Low mileage. Best offer. 488-9376 evenings. 29

1967 Honda 450. Call 477-9309 after 7pm. 29

1967 Honda, 450SS. Candy orange, chrome fenders, scramble pipes. 488-2428. 26

1966 Norton - custom. Immaculate. Brand new. Guaranteed. Extremely fast. 432-5641. 1

1966 305 Honda Scrambler, excellent condition. 488-7156. 24

1966 Clean BSA 650. Make offer. Must sell immediately. 466-3329. 1

1966 Triumph—Bonneville. Must sell, $895. 489-3912 after 3:30pm. 28

1966 BMW 600cc. Excellent condition. 435-7449. 26

'66 Triumph 500cc Scrambler, excellent condition, 800 miles, 432-3403. -29

'66 Honda Scrambler—305cc. Excellent. Must sell. 2226 No. 56th after 3:30pm. 25

'66 Honda S-90—Excellent condition. Must sell, $235. 435-5642. -25

1965 Bridgestone 90, 1,000 miles. 423-4116. 26

1966 Triumph Bonneville. Perfect condition. 2100 miles. 488-3724. 1535 Circle Drive. 24c

1962 Matchless 650 CC, good condition, $495. 432-3705. 30

'59 Cushman Scooter and side car. Cheap. 435-7641 evenings. 31

1947 Indian Chief: Rebuilt engine. Fender skirts. 1631 F, Apt. 4. 435-6685. 26

305cc Yamaha, 1966, Ray 432-3700. $375. 29

Trucks, Bodies, Trailers 104

CLOSE OUT SALE!
BUY NOW
AND
SAVE
BRAND NEW
1967
Chevrolet Pickup
All Sizes—Models—And equipment
While in stock
AS LOW AS
$1847
Misle Chevrolet
50th & "O"—Lincoln 29c

GIES TRUCK SALES
2141 Cornhusker Hwy.
Lincoln, Nebraska
Phone 435-2159
FARM TRUCKS
2 1960 Chevys, long wheel base, 2-speed rear end ....each $895
1962 Chevy, 60 Series, long wheel base, 6-cylinder, 2-speed rear end $1195
1958 International Mod. ACF182, 308 engine. 5 & 3 way Brownie, tandem drive. Will take up to 22 ft. bed 1500
1963 International Mod. Loadstar 1600, V-8 engine, long wheel base 1295
2—1961 Internationals, Mod. BC172. 5-speed transmission, long wheel base, Will take up to 18 ft bed, each 895
1960 GMC Mod. 4000, V-6, long wheel base 785
1960 International, B162, long wheel base 700
1960 GMC, V-6, Mod. 4000, 2-speed rear end, long wheel base $895
WE ALSO HAVE ALL KINDS OF USED PARTS.
"All items Priced Right To Sell or Trade." 29c

HI-VALUE BARGAINS
1964 International DCO-405, Cummins, NHE-195 engine, sleeper cab, 5-2 speed. New paint. A sharp unit.
1965 Chevrolet 6-passenger Carryall. 6 cyl. engine, stick shift. New paint.
1962 International 1600 with 18' van body, V-8 engine.
1961 International C110 6-passenger pickup, V-8 engine, 4-speed. Rough but runnable. Cheap.
1962 International DCOF 405. Cummins V-265 engine. 10-spd. Ranger. 54 in. cab.
ALSO OTHERS
INTERNATIONAL HARVESTER CO.
835 J Street 475-4317 25c

Here
AND
Waiting
NEW 1968 GMC TRUCKS
WIDE SELECTION OF MODELS
A FEW 1967 UNITS LEFT AT DISCOUNTED PRICES
CORNHUSKER GMC TRUCK COMPANY
3450 Cornhusker Highway
434-8225 24c

Trucks, Bodies, Trailers 104

NEW 1967
GMC
½ Ton Pickup
$1895
CORNHUSKER GMC TRUCK CO.
3450 Cornhusker Hiway 434-8225 5c

Short, narrow F-100 truck box. Like new. 842 West Stockwell. 24

Sale Prices
JEEP UNIVERSALS & WAGONNAIRES
New & Used
BIG DISCOUNTS
Dean Bros. Jeep
14th & M 432-5308 25c

'67 Chevy—½ ton, 3 speed, 6, Cover camper. Excellent. 432-4922, 435-8642. -28

66 Chevy, ¾, 4 speed, 6 cylinder. 4200 miles. 477-6539 after 3pm. 24

'65 Ford C-700—Power steering. 14 ft. aluminum body with overhead door. 488-4516. -3

1963 Jeep ¾ ton, 8 ft. bed. 17,000 actual miles, new tires, camper top with light inside. Pricede for quick sale. 466-7203. -2

1962 Chevy 2t. V-8 engine, 5 speed transmission, 825x20 tires, radio, heater. 488-6861. 10

1962 Chevrolet Six—pickup, ½ ton. $695. 5306 North 73. -23

'57 Ford ½ ton—V-8, 4-speed, SWB. Good condition. 466-1712. -2

1954 Ford school bus, good condition. 477-6470. 1

'53 Ford ½ ton pickup. With Chevy V-8 power glide. Gross Standard Service. 10 & M. 435-9722. 23

'52 Ford dump truck. 2-speed axle. Good condition. 785-2311. -3

1951 Chevy pickup. ½ t. Decent shape, heavy duty rear bumper. 475-1456. 2

1950 2 T. Chevy, 2-speed axle with 12 ft. insulated van, new paint. Gamble-Robinson Co. 440 J. 2

1948 Chevy 2 ton, good tires. 13½ ft. box. Weston. 642-5647. 26

1948 ¾ ton Chevy pickup. Good. $195. Eagle. 984-6861. eves. -3

2 t. 1946 Chevy truck. New tires and grain box. 784-2161. -25

Cars For Sale 105

ALWAYS EXCEPTIONAL CARS
WOODY COMBS AUTO SALES
21st & P STREET 475-1455 25c

Buying a car? Selling one?
See only a few of the outstanding
PARRISH MOTORS 25c
4820 Wilshire Blvd. 466-7901

Air-conditioned, '64 Ford V8 fordor, radio, heater, automatic, power steering, see this one today, will trade. 7721 Steinway Rd. 24

ATTENTION, BEST CASH $$$
For clean late model cars. 432-6089
We are experts at trading down.
MID CITY MOTORS, 21st & R. 13c

Buick, 1956 Super Riviera, full power, 1 owner, low mileage. Must sell. 488-4660. 6130 Sumner. -3

Credit Problems? But need a car? See us. DELP AUTO SALES, 23rd & R. 432-6815. 9c

Extra clean '55 Mercury — White sedan. $200. 488-2515. 24

EXECUTIVE CARS
1967 RAMBLER
Rebel 4-door sedans, V8, automatics, radio & heater. Power steering & brakes, factory air conditioning. Many small extras, under 5,000 miles. List price $3400.
Our Price $2636
QUALITY MOTORS
18th & "O" 432-7037 -23c

I OWN 3 CARS AND A TRUCK
Either I like to collect cars or I'm nuts. Anyway—I wish to sell my two Pontiacs. Both are power, low mileage, excellent condition, and original owner driven.
No. 1—1965 Tempest convertible
No. 2—1964 Catalina Hardtop
Call 477-1001 -2

LTD 1966 4 door, vinyl hardtop, 390 V-8, Cruisomatic. Power steering and brakes, air conditioning, tinted glass, burgundy throughout. Complete tune last week. 26,000 miles, good care. Warranty effective. $2545. 434-4444 Monday through Thursday evenings. 1

For sale or trade 1961 Cadillac, 4 door hardtop Air and extras. Excellent. Cortland 934-7471. 2

For Sale 1937 Ford Ranch Wagon. Reasonable. 434-4811. 24

LTD
1966 Ford Galaxie 500 LTD, Fordor, hardtop with that most popular 390 2-V engine, Cruisomatic, power steering and brakes, factory selecture air conditioning, tinted glass, whitewalls, radio & rear seat speaker & deluxe wheel covers. This beautiful automobile has a shiny deep maroon finish with a Regal burgundy nylon plush interior. We sold it new & serviced it during its 16,800 miles. Come and see a like new used automobile which is still under the original new car warranty. Here is a far above average LTD at just the "average" price $2795.
MERCER FORD
Jim Dakan 992-2025
Ray Glantz Open evenings
Hickman, Nebr. -23c

OLDSMOBILES
One owner cars. 1964 Jetstar convertible $1295, 1963 4-door, $1095, 1962, air-conditioned $895. Jack's Motor Sales, 137 "O" St. 24

REPOSSESSIONS
1961 Ford Galaxie; '62 Pontiac Star Chief. '61 Cadillac; '63 Mercury. '60 Ford Falcon 477-3737. 27

Model A A-1 condition, $450. 489-4179. 2

MIRACLE MILE MOTORS, INC.
Cash for your car
500 No. 48th St. 25c

Must sell this weekend '65 Plymouth, factory air, 434-8025. 24

Sharp 1963 Ford Fastback. Low mileage & clean. Fully equipped including air & vinyl top. 73 & Holdrege 434-7743. 25

WE BUY ALL MAKES OF USED CARS
DeBROWN AUTO SALES 25c
17 & N 432-8075

'67 Cougar, 4-speed, must sell. 2540 S. [illegible] 477-7673 after 5pm. 28

1967 Ford 10 passenger wagon, power, air, stick. $3,250. 466-5898. -2

'66 Cad Coupe De Ville, with all accessories. One owner. Like new. '63 Cad 4-door, Fleetwood, with all accessories. One owner.
Luedtke Auto Sale.
5535 Cornhusker Highway 466-2720 29

We Buy Clean Used Cars
Lincoln's Chevrolet Center, DuTeau Chevrolet Co., 1700 P St. 25c

1967 Mustang—vinyl top, sprint package, power steering, 3800 miles. $2450 or best offer. 488-5485. 1

1967 Baracuda fastback. Blue. Formula F. Positraction. 4918 Meredeth. 489-3081. 2

1966 Dodge Charger—Air, steering, brakes, automatic. Factory warranty. $2,495. A & D AUTO SALES, 122 SO. 19. 21c

1966 Mustang—6 cylinder, standard transmission. Radio. Warranty remaining. 432-0467. 28

'66 Dodge Charger, excellent condition. 383, 4-speed. Spanish red, stereo reverb, power steering. 435-2682. 24

1966 GTO Pontiac. $1,900. See at 4009 Randolph after 4pm. 1

1966 Pontiac 4-door Catalina, loaded with extras, like new. 17,000 miles, by owner. 466-5368. -29

1966 Chevy. Take over payments, must sell. 2700 No. 27th. Lot 23. 28

1965 GRAND PRIX, radio, heater, automatic, factory air, power seats, 23,000 miles, one owner, $2,350. -12c
A & D AUTO SALES
122 So. 19

1965 Chevrolet Impala 2-door hardtop, 327 stick, clean, low mileage, reasonable. 434-4077. -26

1965 Mustang, blue, 6, automatic, radio, heater, white side walls, new front tires, aligned. Just tuned up. Almost new snow tires in trunk. $1700. 432-1198. 25

'65 Pontiac 2+2 2 door hardtop, blue, 421 engine, 4 speed, bucket seats, black leather interior, beautiful. 561 L. 488-7314. 23

'65 Bonneville—4-door hardtop. Vinyl upholstery & top cover. Automatic power steering, brakes, seat, Cruise control, air conditioning. $2,295. 423-4100. -26

Cars For Sale 105

'65 Pontiac 4 speed, extras. Evenings, 489-4783. 1

'65 Chevy BelAir—9 passenger station wagon. One owner. Air-conditioned, power steering, luggage rack, 327 engine, V-8. 489-1158. 24

'65 Chevy—Red. Impala. V-8, stick, air, good condition. 477-2848. 26

1965 Pontiac Tempest custom convertible, evenings after 6pm. 434-0101. -29

1965 El Camino, 327-300, 4 speed, positraction. 25,000 miles. Consider trade. 984-5876 Eagle, after 4pm. 2

1965 Chevelle Malibu wagon, automatic, 8 cylinder. $1325. 434-1249. -2

1964 Chevy, 6 cylinder, all new tires, good condition. 785-2035. 24

'64 Falcon convertible, 260, 4-speed, chrome wheels, good top. 434-6877. 25

1964 GTO
Sacrifice, Uncle Sam calls. 389, 4-speed, bucket seats, white, black leather interior $1350. 423-4290 after 5:30. -28

1964 Ford Falcon Futura Tudor hardtop. Light Turquoise with matching interior, stick shift, one year warranty. $1095.
CENTURY MOTORS, 48th & Vine 23c

1964 FORD
Red-white. Custom 500. Factory Air, radio, heater. $1,050. 7440 Glenwood Circle. 488-5903. -28

1964 Corvair, Monza, 2-door, red, automatic, excellent condition. 477-7749. 3

'64 LeMans—326—280 hp. 4-speed, positraction, Excellent. Evenings, 794-3131. 1

'64 Ford Tudor hardtop, 4-speed, $1375. See at 2128 B. 2

1964 GTO convertible, 4 speed, excellent condition. 432-4615, anytime. 1

1964 Impala—2-door hardtop. 327 stick, snow tires. 1921 No. 73. 30

'63 Chevy II 4-door station wagon, radio, heater, automatic, power steering, power brakes, air-conditioned. Full price $999. 100% financing. $48.59 per mo. including insurance. Call Mr. John at Dean's. 432-5308. 27c

1963 Pontiac Bonneville—Wagon. Air, power. $1,450. 3945 Everett. 489-2595. -3

1963 Corvair Spider—Good condition. New carpets. Inquire 850 So. 70. 2

'63 Cadillac, clean. Low mileage. 434-4741. 30

1963 Olds Starfire, 1 owner, real cherry, full power, electric windows, seats, antenna, positraction, automatic wheel balance. 4529 Judson. 24

1963 Chevy convertible, bucket seats, power steering. 477-5151 after 5. 21

1963 red Falcon convertible, excellent condition, after 3:30pm. 2741 So. 41. 24

'63 Impala, 4-door, V-8, 283 engine. 489-4123. -29

1963 Ford, Tudor sedan, V-8, Cruisomatic. $800. 466-5567. 30

'63 Mercury $595
Meteor 4-door V-8 stick. 435-5842. -25

1963 Ford Galaxie 500, Cruisomatic, A-1 condition, 1 owner. 434-4386. -2

1963 Valiant Convertible. Radio, heater. Excellent condition. Phone 489-3685. -2

1963 Jeep pickup, 4 wheel drive, $1200, new engine.
1963 Jeep 4-WD station wagon, radio heater.
1964 American 4-door sedan, standard transmission. -25
BEHRENS USED CAR LOT 2140 "O"

'62 Olds Starfire—Fully equipped. 58,000 miles. Excellent. $995. Private owner. 488-9030, 3400 Everett. 23

'62 Ford—Stick shift; '57 Chevy automatic. 434-4610. 2

'62 Olds 2-door hardtop, power steering, brakes, air conditioning. Good condition. Eves & weekends. 435-2403. 2

1962 Falcon
4-door sedan. Very clean. White, 6 cylinder, stick shift, radio, heater. A very nice economy car that looks & runs fine.
KIRK
(Plymouth-Valiant) 23c
18th & N 432-7555

1962 Corvair Monza. 2-door. White with black interior. Straight stick. Bucket seats. Excellent condition. Has been a second car. Price $595. 488-9635. 1010 Mulder Drive. 23

'62 Olds, 4-door, hardtop. Loaded. Low miles, good rubber, all Sunday, Weekdays 9am-2pm. 1952 So. 53. 9

'62 Rambler—Red & white, overdrive, 6 cylinder, $275. 475-1270. 30

'61 Corvair Monza, automatic, sell, trade 466-1728. -3

1961 Chrysler 2-door hardtop. White with red interior, factory floor shift. $700. Jay Henderson, Valparaiso, Nebr. Ph. 784-3861 after 5pm. 24

1961 Cadillac Sedan DeVille, all power, air, stereo, new tires, perfect shape. 423-5063. 24

1962 Pontiac Tempest convertible — Call 434-6304. 1

'61 Ford wagon—V-8, '53 Ford Tudor sedan. 434-6381. 30

1961 Pontiac Star Chief sport sedan. Automatic, power steering and brakes. Excellent condition, $650, 434-5047. 29

'61 Chevy Impala, 2-door hardtop, big engine, 4 speed, bucket seats. 435-6891. 29

'61 Continental 4-door, radio, heater, automatic, full power, air conditioning, leather interior. Full price $1299. 100% financing. Only $55.51 per mo. including insurance. Call Mr. John at Dean's, 432-5308. 27c

1961 Dodge, $200. 1957 Chevy, 2 door station wagon, $100. 466-0768. 27

61 Chevrolet station wagon. Radio and heater. Best offer. 466-1822 also 434-1394. 7100 Fairfax. 27

'61 Comet 2-door, radio, heater, automatic, 6 cylinder. Full price $399. 100% financing. Only $23.63 per mo. including insurance. Call Mr. John at Dean's, 432-5308. 27c

1961 Corvette — Excellent condition. 327. 4 speed. Evenings, Saturday and Sunday. 1349 South 33. 24

1961 Cadillac, fully equipped, sharp. 466-7102. 26

Classified Display

VANICE
WE ARE LOADED
with good used cars
We must sell 30 used cars by October 1st to make room for trade-ins on the '68 models
Buy now and save while the selection is good.
1966 CHEVROLET
Impala Super Sport coupe. Radio, heater, Powerglide transmission, a sharp car with factory warranty.
1965 CADILLAC
Sedan DeVille. Full power & air conditioned, cruise control, tilt & telescope, steering, power door locks, new tires, only 29,000 miles.
1966 PLYMOUTH
Belvedere II sedan. Radio, heater, Torqueflite transmission, power steering, new tires. See this low priced '66 model.
1962 CADILLAC
Sedan DeVille. Full power & air conditioned, in White with Black and white upholstery. Lots of driving comfort in this one.
1963 PONTIAC
Grand Prix. Radio, heater, Hydromatic transmission, power steering, & brakes, choice of Dark blue or White with red upholstery.
1965 MERCURY
Comet Cyclone hardtop coupe. Radio, heater, 8 engine, 4 speed transmission, a real nice little sports car.
75 MAKES & MODELS AT 12th & Q
VANICE
PONTIAC CADILLAC
12th & Q 432-8153 Ac

Cars For Sale 105

1961 Rambler—4-door station wagon, 6 cylinder. Automatic. $1,000 miles. Must see to appreciate. See at 4600 Linden. 22

1961 Rambler American Station Wagon. Runs good but needs fixing up. First $175 takes. 489-6455. 23

1961 Ford Galaxie, fordor, must sell. Good tire. $275. 477-5003. 26

'61 Impala Chevy, 2-door hardtop, V-8 stick. $750. 1320 Washington. 21

'59 Buick—2 door hardtop. Electra. Excellent, 434-4855 after 3. 22

1960 Ford. Would make a good second car. 423-9047. 23

'60 Plymouth 4-door, 6-cylinder, automatic. $160. 2032 No. 70. -25

1960 Plymouth, 2-door hardtop, power, good rubber. Best offer. 1834 So. 25th. 423-8254. 30

1960 Ranchero 260 V8. Chrome wheels, 435-4922. 26

1960 Thunderbird. Full power, air conditioning, clean. Good rubber. 489-4972. 26

1959 Ford—Tudor, 6-cylinder, automatic, good school car. $250. 1711 Donald Circle, after 5. 2

'59 Chevrolet Belair station wagon 4-door, radio, heater, automatic, V8, power steering. Full price $399. 100% Financing. Only $23.63 per mo. including insurance. Call Mr. John at Dean's. 432-5308. 27c

'59 Buick Electra Convertible. Automatic, power steering, brakes. 466-0492, 5pm. 24

'59 Chevrolet 4-door, radio, heater, standard transmission, 6 cylinder. Full price $199. 100% Financing. Only $11.90 per mo. including insurance. Call Mr. John at Dean's, 432-5308. 27c

'59 Ford tudor, V8, automatic, $99. 2012 No. 70. -25

1958 2-door Rambler. $150. 415 North 31. 435-4867. -26

'57 THUNDERBIRD
37,000 original miles. Very clean. 489-4048. 489-4601. 29

'57 Chevy—V-8, stick, 2-door. Make offer. 434-1151, 435-8802. -28

1957 4-door Chevy—Blue & white. $150. 434-4694. 24

1957 Chevy, new plugs and points, 4-door. 423-1675. 23

'57 Chevy, 4-door, V-8, automatic, power steering, immaculate condition. 435-8487, 786-5307. 25

'57 & '54 Ford convertibles, sell both, $70. 3801 North 1st. 2

'57 Chevy 2-door station wagon V8, stick, 435-3180 between 12-5pm. 2

1957 Chevy 4 door sedan. See at 2101 So 48th. 24

Classified Display

LOWER PRICES
1963 Chevrolet
Impala 4-door sedan with a 327 V8 engine, Powerglide transmission, factory four-season air conditioning, power steering and brakes, positraction differential, tinted glass, white side wall tires, push button radio, full wheel discs, two-speed windshield washers and wipers and padded dash, a one owner local car sold new at Misle's for
$1445
1962 Chevrolet
4-door sedan with a 6 cylinder engine, standard three speed transmission, push button radio, full wheel discs, dual outside rear view mirrors, two-speed windshield washers and wipers, in immaculate condition for
$975
1962 Chevrolet
Impala 4-door sport sedan with 327 V8 engine, Powerglide transmission, tinted glass, push button radio, full wheel discs, white side wall tires, two-speed windshield washers and wipers for
$1045
1961 Chevrolet
Impala 4-door sedan with a 8 cylinder engine, Powerglide transmission, push button radio, tinted glass, white sidewall tires, full wheel discs, for
$795
MISLE CHEVROLET
50th & "O" Ac

Cars For Sale 105

'57 Ford station wagon. Fair. Best offer absolutely buys. 489-7111. -2

1957 Chevy, standard transmission, runs good, looks good. [illegible] 423-4294. -2

1956 Plymouth — 2-door, V-8, overdrive. First $65. 3271 Hitchcock. 2

'56 Ford Tudor. V-8, stick, overdrive, engine & transmission overhauled. $75. 434-4925. 2

'55 Chevy—V-8, hard top, automatic, good condition. 488-1509. 24

1955 Ford V-8, custom lined, good condition, $100. 434-1067. 1

1949 Chevy, 4 door, 2 new tires. Runs good. 488-5082. 28

1948 Ford & '40 Ford—1131 Cottonwood Dr. 489-4839. -3

'39 Chevy Sedan, 2-door, 265 cu. in. engine. 434-7865. 1

7 Cameros 1967 Convertibles, parade cars, for sale by owners, low mileage. Call 435-2144 or 423-2929 for appointments. 2

$295
1959 Pontiac
4 door Station Wagon. Make good hunting car. See at 2600 Kessler Blvd. All round good condition. 24

Foreign & Sports Cars 105A

ALL FOREIGN CAR OWNERS
Factory Trained Mechanics
Tune ups to complete overhauls
Complete Stock of Genuine Parts
STANDARD MOTOR CO. 25c
1731 "O" 432-4277

Alfa Romeo, spider veloce, excellent, see to appreciate. $800, will consider trade. 432-7183. 2

Long term lease available.
JIM McDONALD VOLKSWAGEN
1241 North 48th 434-8234 25c

SLALOM
Nebraska Corvette Asso. Slalom. Lincoln Air Park West, Sunday, Sept. 24. Hard surfaced lot. Practice 9am. timing 1pm. All sports cars invited. Spectators welcome. 24

Triumph TR2-Complete and running condition. 477-6156. 24

Volkswagen Station Wagon, exceptional 1966 Squareback, undercoating, radio, extras. 423-6211. -25

SCCA Sports Car Ralley. Eagle Raceways Gymkhana. Sunday, September 24, 1967. Registration and practice, 10am. 2 miles East of Eagle, Nebr. on Hiway 34. 423-2543. 24

Classified Display

BETTER TERMS
1964 Chevrolet
BelAir 4-door sedan with a 6 cylinder engine, Powerglide transmission, power steering, white side wall tires, radio, two-speed windshield washers and wipers, for
$975
1964 Chevelle
4-door sedan custom 300 with a 6 cylinder engine, standard three-speed transmission, push button radio for
$1095
1963 Chevrolet
BelAir 2-door sedan with a V8 engine, standard three-speed transmission, radio, tinted glass, white side wall tires, for
$1125
1963 Ford
Galaxie 500 sport coupe with a V8 engine, standard three-speed transmission, tinted glass, radio with rear seat speaker, windshield washers for
$795
1963 Cadillac
Coupe DeVille, fully equiped including factory air conditioning, power steering and brakes, AM/FM radio, white sidewall tires, electric windows and seats, tilt steering wheel, windshield washers and padded dash, a beautiful two-tone for
$2375
MISLE CHEVROLET
50th & "O" Ac

Foreign & Sports Cars 105A

1967 Corvette 427, air, must sell. 435-7207. 24

VOLKSWAGEN
1962 Volkswagen
Deluxe station wagon. 2-tone Green & White, 4-speed, all vinyl interior, excellent condition.
$995
QUALITY MOTORS
18th & "O" 432-7037 -23c

1967 MGB, excellent condition, must sell. Call after 6. 477-2267. -23

YOUR VOLVO DEALER
AUTO SALES
1021 No. 48 434-8000 25c

1967 VW Squareback—New condition, gas heater, radio, backup lights. Whitewalls. 6,000 miles. Individual will finance best offer. 434-6510. 24

1965 Volkswagen. Air-conditioned, radio, excellent condition, best offer takes. 488-2290. 1

1963 Triumph TR3, clean, runs perfect. 489-5542 after 5pm. 3

1965 Spitfire, must sell. 489-5066. 1

1964 PEUGEOT, $800. 489-4730. -24

'62 Corvette. Excellent. Best offer takes. 434-6896. 23

1962 Volkswagen bus, excellent gas mileage, second car. $695. 434-5257. 1

1961 Corvair Monza. A real slick, clean, sharp car. Bucket seats. $375. See at 6201 Leighton. 27c

'58 Renault Dauphine — Best offer. At Jerry's Sinclair, 48th & Randolph 3

Wanted Automotive, etc. 108

Drivable car with standard transmission $25 or less. 432-8563. 28

Want to buy junk cars, any kind, anyplace. 435-1788. 23

Will buy old cars & junk of any kind. 783-2828. 10

Classified Display

Miracle Mile Motors
500 No. 48
BUY WITH CONFIDENCE
Save Today
1962 CADILLAC
2-door hardtop. White in color, Red leather interior. Automatic, full power, air conditioning, near new premium tires,
Yes, $1495
1963 CHEVROLET
Impala convertible. Beautiful Silver blue finish with matching interior, radio, V8, automatic, power steering, large savings on this car.
$1295
1965 PONTIAC
LeMans convertible. Bucket seats, 4-speed, console, 326 V8 engine, radio,
$1795
1965 FORD
Galaxie 500. White in color. Red interior, 352 V8 engine, automatic, power steering, radio, one owner.
Only $1595
1961 VOLKSWAGEN
Van. Blue in color. This van is in excellent condition. Equipped with the big engine & 4 speed.
$475
1964 CHEVROLET
Biscayne 2-door sedan. Light Green, matching interior & carpets. 6 cylinder, stick shift, radio, new tires,
SPECIAL $1095
1965 PONTIAC
Bonneville wagon. Beautiful White finish, matching wine interior, full power & air conditioning, 1 owner,
$2495
1963 CORVAIR
Convertible. Red finish with matching red interior, white top. New tires, 4 speed. Ready to roll.
$850
1965 CORVAIR
2-door hardtop. Beautiful Green finish with White interior, radio, heater, 4 speed, one owner.
$1395
OPEN SUNDAY
12 to 5
Miracle Mile Motors
500 No. 48th
434-8365 34c

Classified Display

ONE OF THE BEST
1964 IHC Travelall V-8 4 Spd. Extra Seat.
1954 Ford ¾-ton 6 Cyl. 4 Spd. Good Rubber.
1960 G M C Suburban. V-6. Auto. Transmission.
1957 Chev. Panel 6 Cyl. Good Straight Unit.
USED TRUCK SELECTIONS
1964 Ford F100 V-8 4 Spd. Long Box Wide Box. 6 Ply Tires. Custom Cab.
1965 GMC ½-Ton 6 Cyl. 3 Spd. Wide Box.
1965 Ford F100 6 Cyl. 3 Spd. 13,000 Miles — Sharp.
1964 Chev. ½-Ton 6 Cyl. 3 Spd. Wide Box. Radio.
IN TOWN
1932 Chev. 1½-Ton 6 Cyl. 4 Spd. Duals 10' Stock & Grain w/Hoist. You Never Saw a Cleaner One.
1958 IHC R-190 Tractor. 450 Engine. Tractor Equip.
1949 Chev. 2-Ton 6 Cyl. 4 Spd. 2 Spd. 13½' Stock & Grain Body.
1963 Chev. C-80 Tractor. 409 Engine. 5 Spd. 2 Spd. Power Steering.
CORNHUSKER GMC TRUCK COMPANY
3450 Cornhusker Highway 434-8225 24c

Classified Display Classified Display Classified Display

See The 1968
FORD TRUCKS
NOW AT . .
O'SHEA ROGERS
14th & L Sts. 432-2853 34c

BLONDIE

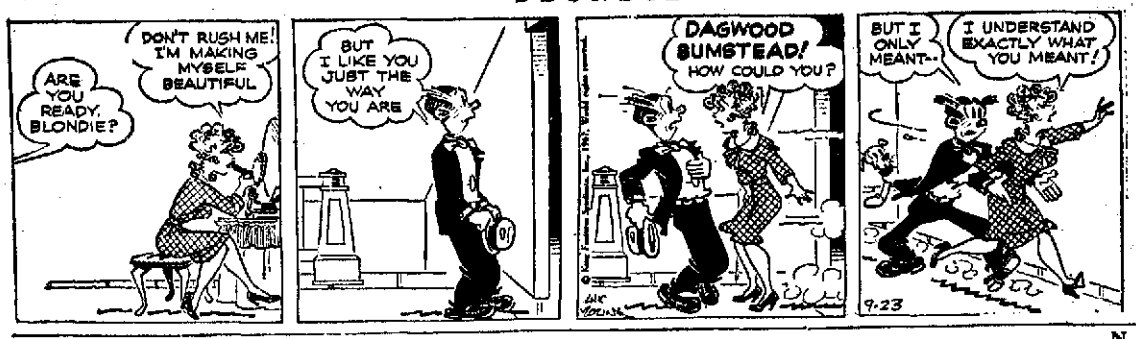

STEVE CANYON

THE BETTER HALF

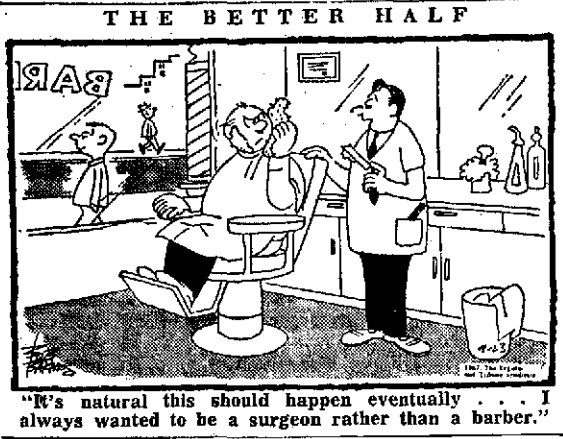

"It's natural this should happen eventually . . . I always wanted to be a surgeon rather than a barber."

NANCY

BELIEVE IT OR NOT

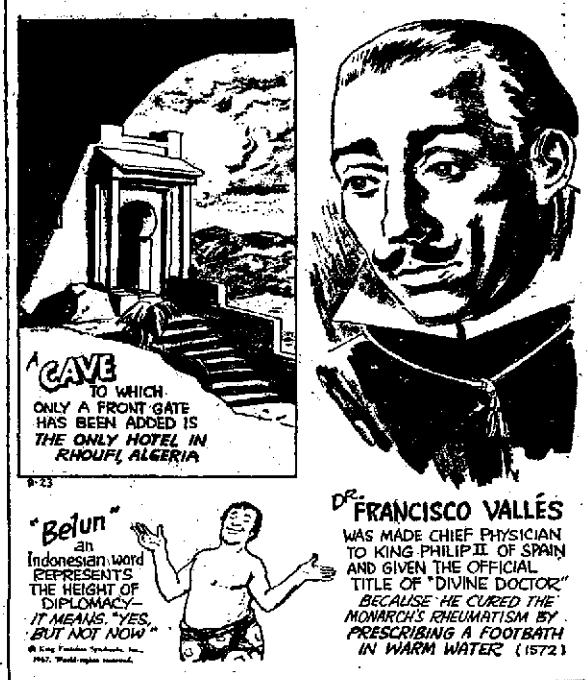

EMMY LOU

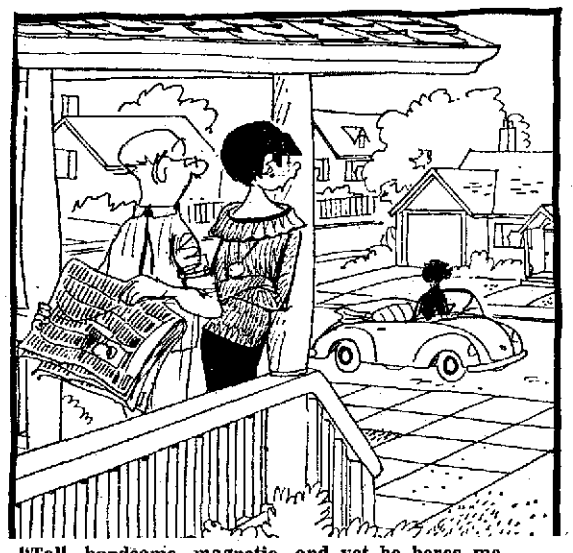

"Tall, handsome, magnetic, and yet he bores me . . . Besides, we've never met!"

ORPHAN ANNIE

FREDDIE

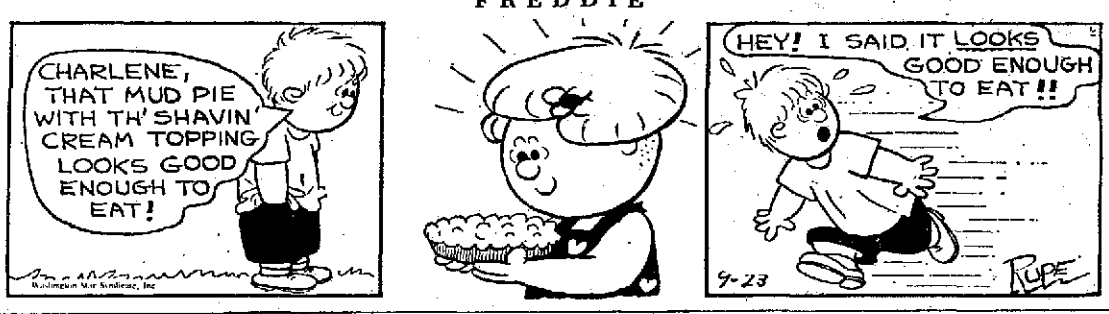

GRIN AND BEAR IT

"Big deal! . . . They name the tail end of summer after us! What else has white man ever done for the Indian?"

AMY

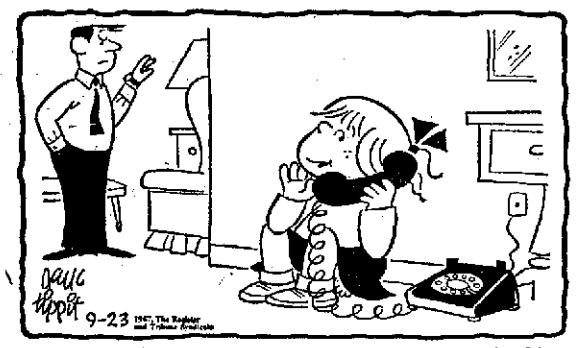

"I guess I'd better hang up, Rosemary . . . The king of the castle wants to use the phone."

ABBIE AND SLATS

LIFE'S LIKE THAT

By Fred Neher

"With the TV programs he listens to, you're wasting your time trying to frighten him with threats!"

MUTT AND JEFF

MARK TRAIL

CROSSWORD PUZZLE

ACROSS

1 Fruit (pl.)
6 Inexpensive
11 Package
12 Harbinger
14 The caama
15 Coated with more ice
17 Teutonic deity
18 Suffix: adherent of
19 Coral island
20 Greek letter
21 French article
22 Pained
23 Part of lock
24 Inclined
26 Girl's name
27 Condescending look
28 Extremely dreadful
29 Construct
31 Sandy wastes
34 Girl's name
35 Meeting rooms
36 Pronoun
37 Falsehood
38 Weird
39 Pedal digit
40 Latin conjunction
41 Jargon
42 Succor
43 Mend
45 Residences
47 Dinner course
48 Temporary shelter (pl.)

DOWN

1 Light shade
2 Gaelic
3 High card
4 Note of scale
5 Slide on
6 Offspring
7 Part of foot
8 Be mistaken
9 Cooled lava
10 Gratify
11 Buckets
13 Pulpy fruit
16 Female student
19 Performed
20 More domesticated
22 Give extreme unction to
23 Rents
25 Place in line
26 Passageway
28 Pleasure
29 One who bales
30 Joins
31 Mend with cotton
32 Wooden pins
33 Leaks through
35 Listened to
38 Lamb's pen name
39 Trial
41 Sodium chloride
42 Barbarian
44 Parent (colloq.)
46 Faroe Isands whirlwind

Answer To Previous Puzzle

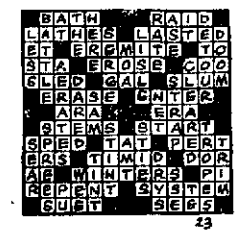

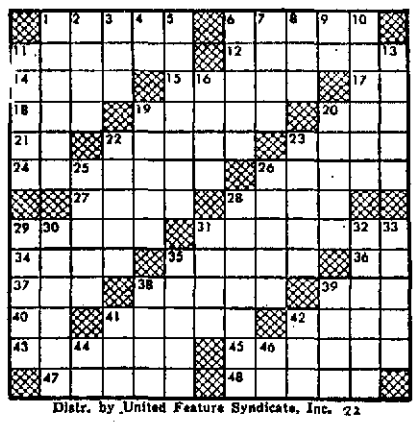

Distr. by United Feature Syndicate, Inc. 22

LET'S EXPLORE YOUR MIND

BY SYLVANUS M. DUVALL, PH.D., AND EVELYN M. DUVALL, PH.D.

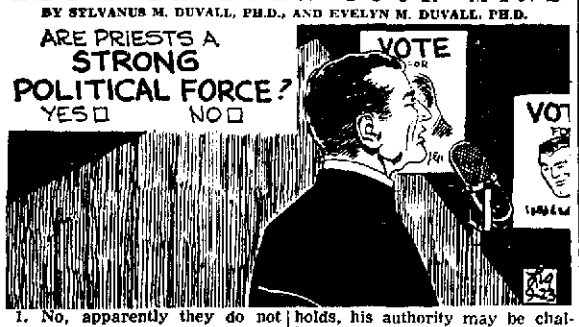

1. No, apparently they do not wield strong influence on their constituents. In a recent survey of the opinions and attitudes of American Catholics, only 5 per cent said that they would accept their priest's choice of political candidates as morally binding. In America, at least, there are strong sentiments favoring the separation of church and state. So, generally, the clergy do not have undue political influence.

2. Should you consult with others before making decisions? Yes— No—

Yes. In situations where one person has the last word simply on the strength of the position he holds, his authority may be challenged by the experts on the job whose competence gives them the facts and the know-how for handling a problem. A good boss or a wise father listens to expert opinion and takes others into consultation before making an important decision.

3. Does a Casanova make a good husband? Yes— No—

No, generally not. Most normal women want a husband who understands and loves them exclusively within their marriage. The Casanova who takes as a personal challenge every new female who crosses his tracks may be a real "ladies' man," but a most unsatisfactory husband.

THE GIANTS

EB AND FLO

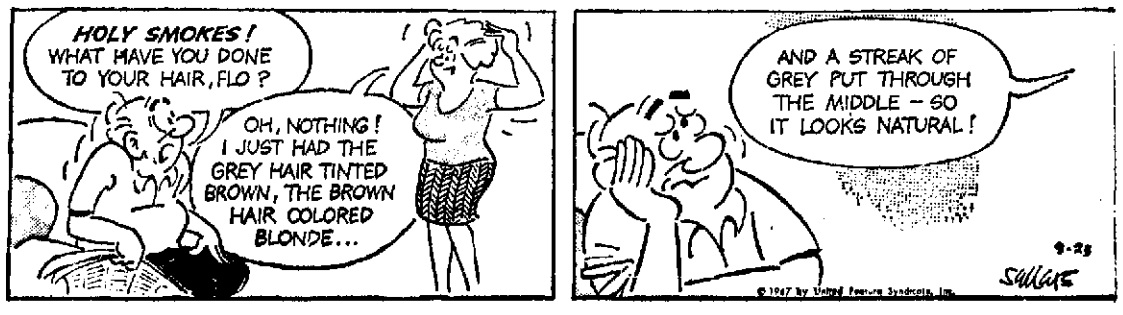

POINTS FOR PARENTS

BY MARY BRYSON

Not This

Mother: "Jackie is so afraid of going to the dentist. It frightened him the first time when he had to have a cavity filled."

This

Let your child meet the dentist for a checkup at an early age, before there is a chance for pain or discomfort to start the association off on the wrong track.

If the dentist is an old friend, every visit is not likely to be a source of apprehension.